AUSWAHL
der vorzüglichsten Werke
für den
Clavier-Unterricht

Beyer, Ferd. Op. 62. 30 Leçons récréatives sur des motifs favoris.
Cahier 1 . . . Preis 2 Mk. 50.
Cahier 2 . . . „ 2 „ 50.
— **Op. 65.** Cahier 3 . . . „ 2 „ —

Brähmig, Bernh., Ein Supplement zu jeder Clavierschule. **60 classische Etüden** für die unteren und mittleren Stufen des Clavier-Studiums. Aus den Werken von Bach, Bertini, Cramer, Czerny, Aloys Schmitt etc. gewählt, systematisch geordnet und mit Fingersatz versehen.
Heft 1 . . . Netto 1 Mk. 50.
Heft 2 . . . „ 1 „ 50.
Heft 3 . . . „ 1 „ 50.

Czerny, C., Op. 718. 24 Etüden für die linke Hand allein.
Heft 1. 2. 3 à 1 Mk. 80.

— Praktischer Clavier-Unterricht in **100 Erholungen mit Fingersatz** in fortschreitender Schwierigkeitsfolge für Anfänger, in 4 Heften:
Heft 1. 2. 3. 4. à 1 Mk. 80.

Janke, G., Op. 11. Etüden zur Ausbildung der Technik und des Vortrags.
Heft 1. . . . 2 Mk. 30.
Heft 2. . . . 2 „ —

Köhler, Louis, Op. 140. Tägliche Clavier-Uebungen zur Ausbildung der Technik, **eingeführt an der Hochschule zu Berlin und an allen Conservatorien** . . . . . 4 Mk. 50.

Kufferath, H. F., Op. 8. Six Etudes de Concert. . . . . 4 Mk. —
— Hieraus einzeln Nº 2. Etüde in Gesdur. . . . . 1 Mk. 50.

Oesten, Th., Op. 89. Handruhe und Geläufigkeit. 48 melodische Uebungsstücke **ohne Octavenspannungen** zum Gebrauch beim Unterricht mit Fingersatz, in 4 Heften:
Heft 1. 2. 3. 4. à 2 Mk. 50.

Ravina, H., 25 Etudes caractéristiques.
Heft 1. 2. à 4 Mk. —
— 12 Concert-Etüden. Hft. 1. 2. à 4 „ —

Schmitt, Aloys, Op. 16. Etudes.
Cahier 1. 2. 3. à 5 „ —
— (a. Op. 16.) Les Exerc. préparatives 1 „ 80.
— (a. Op. 16.) 20 Etudes doigtées. 3 „ —

Stiehl, H. Op. 60. Instructive Uebgsst. 2 „ —

Tappert, W., 50 Uebungen **f. d. linke Hd. allein,** eingeführt an allen Conservatorien.
Heft 1. . . . 2 Mk. —
Heft 2. . . . 3 „ —

Winternitz, H., Melodiöse Salon-Etüden zur Ausbildung des Gefühls, Heft 1. Heft 2.

Ed. Stat. Hall.

Verlag und Eigenthum
von
N. SIMROCK IN BERLIN.

Lith Anst. C. G. Röder Leipzig

6 ETUDES DE CONCERT

par

H. Ferd. Kufferath.

Op: 8.

BERLIN, chez N. SIMROCK.

N°1.

Agitato con passione. ♩= 96

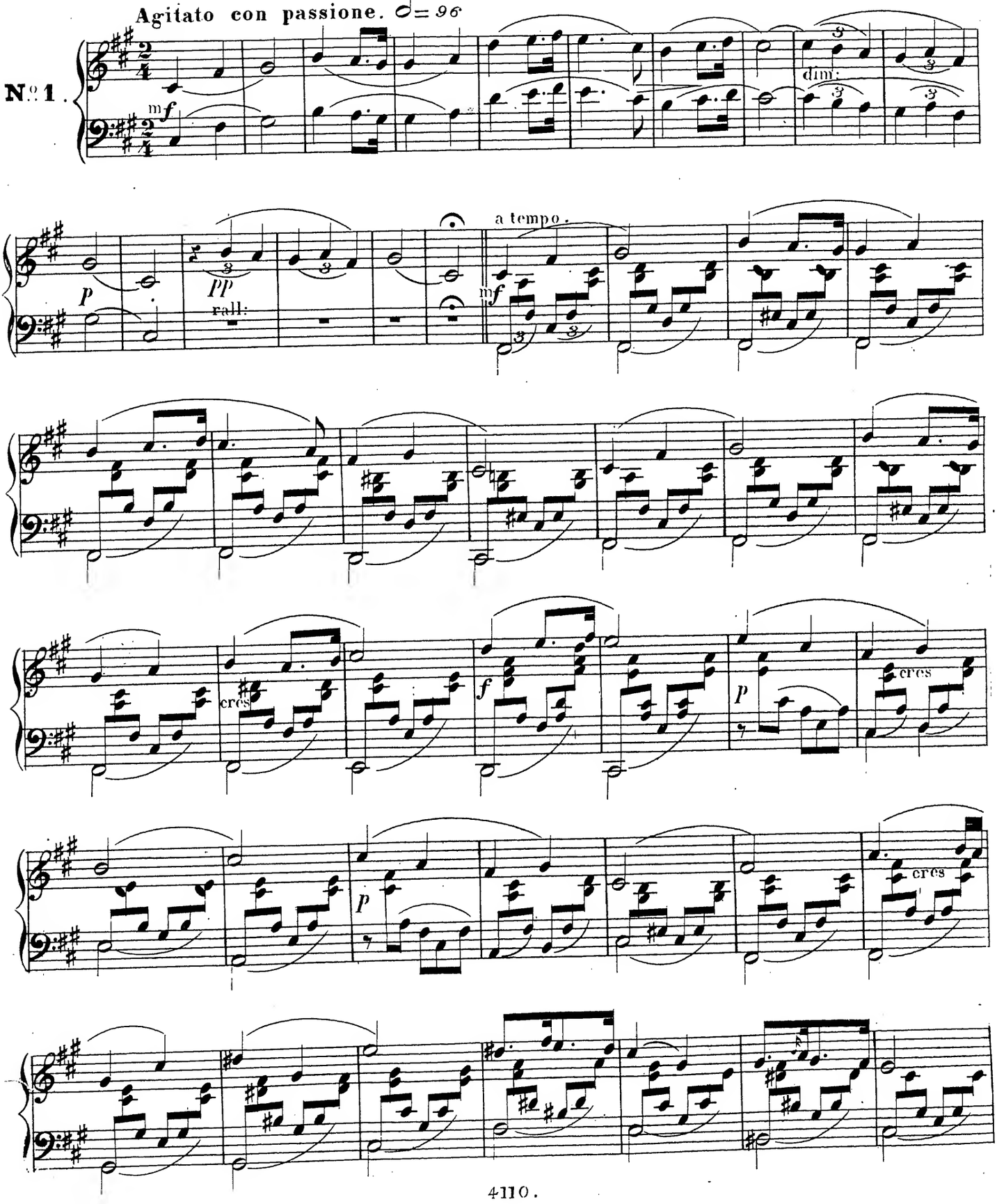

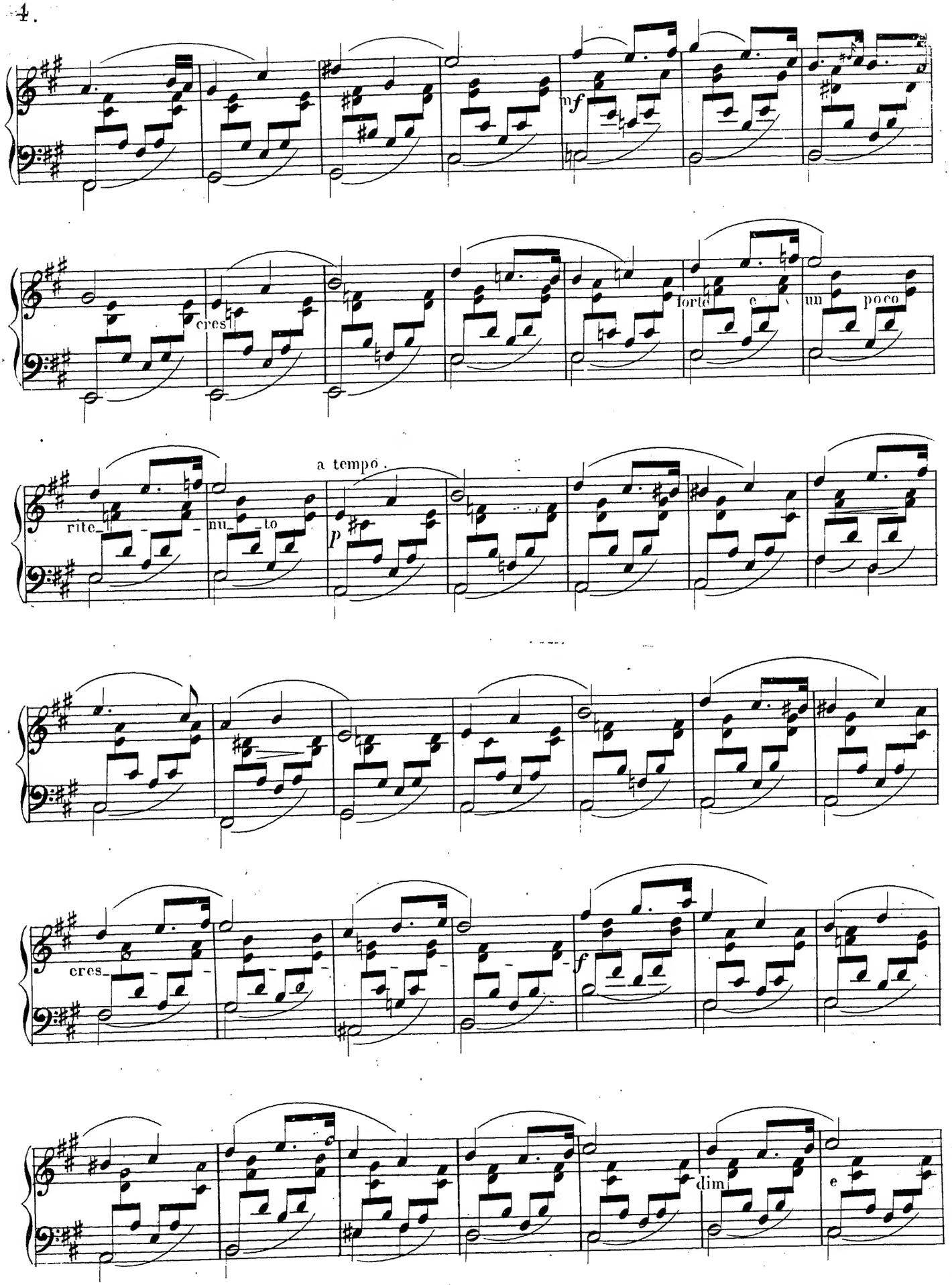
mf
cres
forte
un poco
rite
mu to
a tempo.
p
cres
f
dim
e

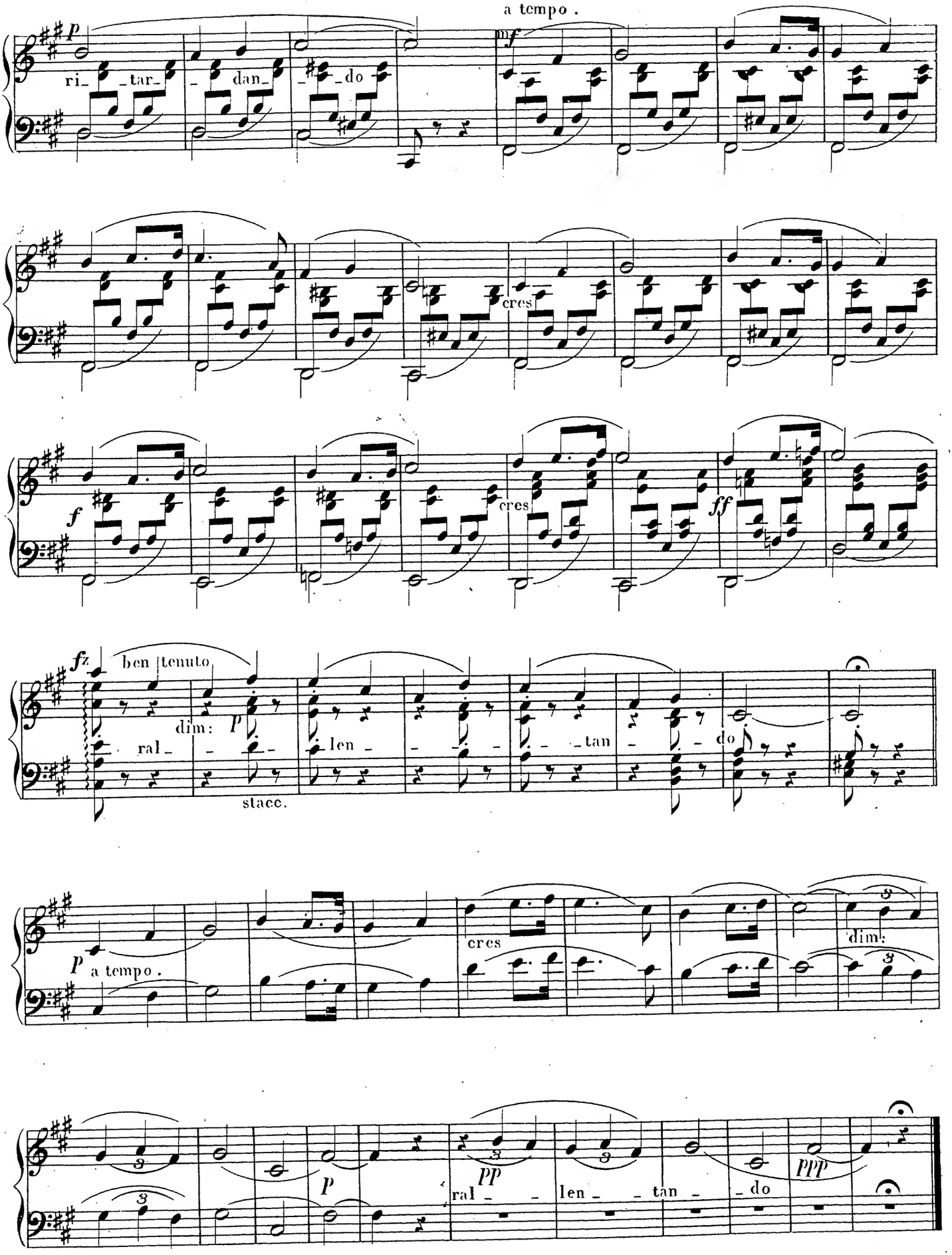
a tempo.
ri_ _tar_ _ dan_ _ _do
cres
cres
ben tenuto
dim:
ral_ _ _ len_ _ _ _ _ _tan_ _ _do
stacc.
a tempo.
cres
dim:
ral_ _ len_ _ tan_ _ do

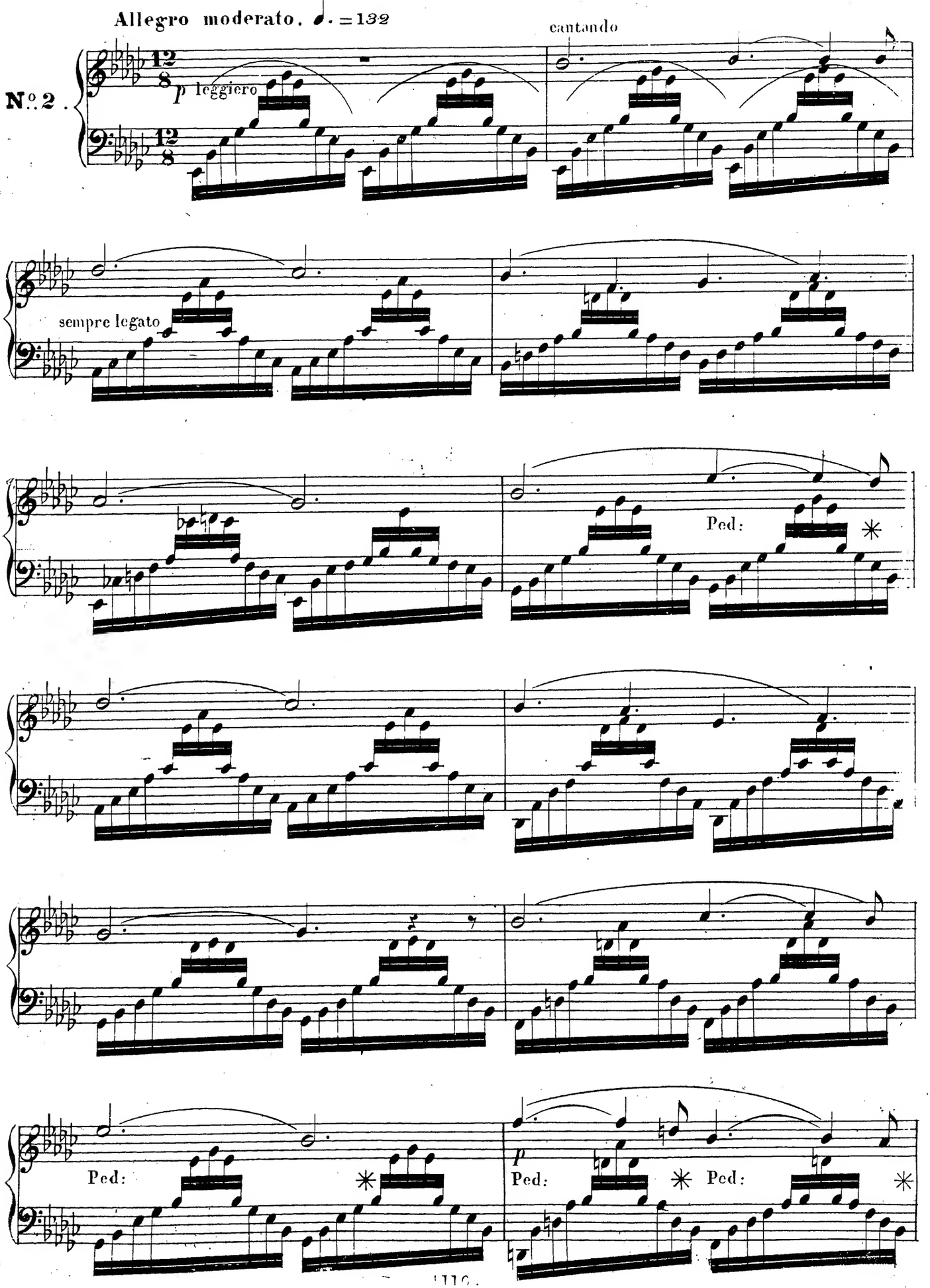
Allegro moderato. ♩. = 132
No. 2.
p leggiero
cantando
sempre legato
Ped:
Ped:
p
Ped:
Ped:

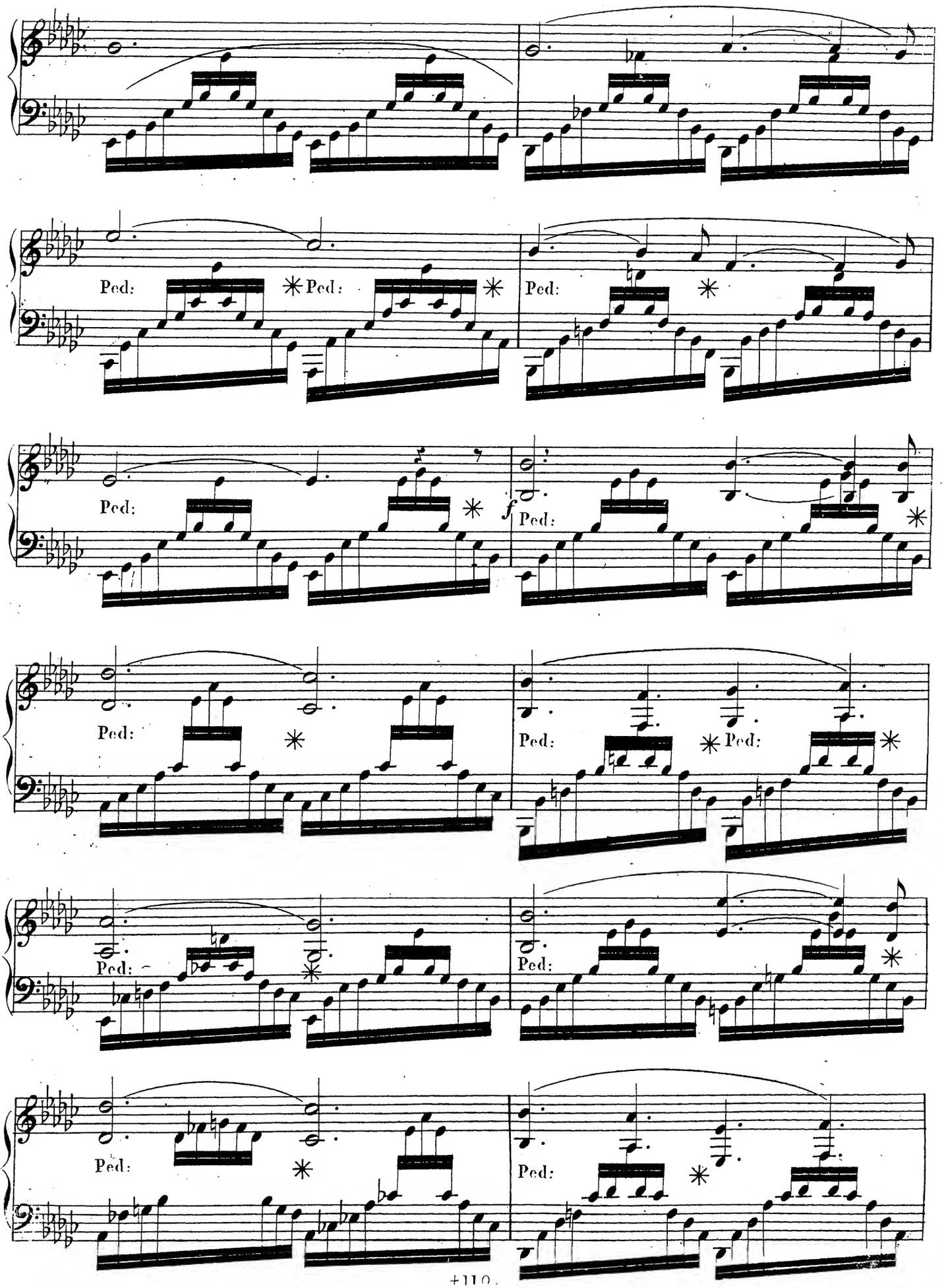
Ped:
Ped:
Ped:
Ped:
Ped:
Ped:
f
Ped:
Ped:
Ped:
Ped:
Ped:
Ped:
Ped:

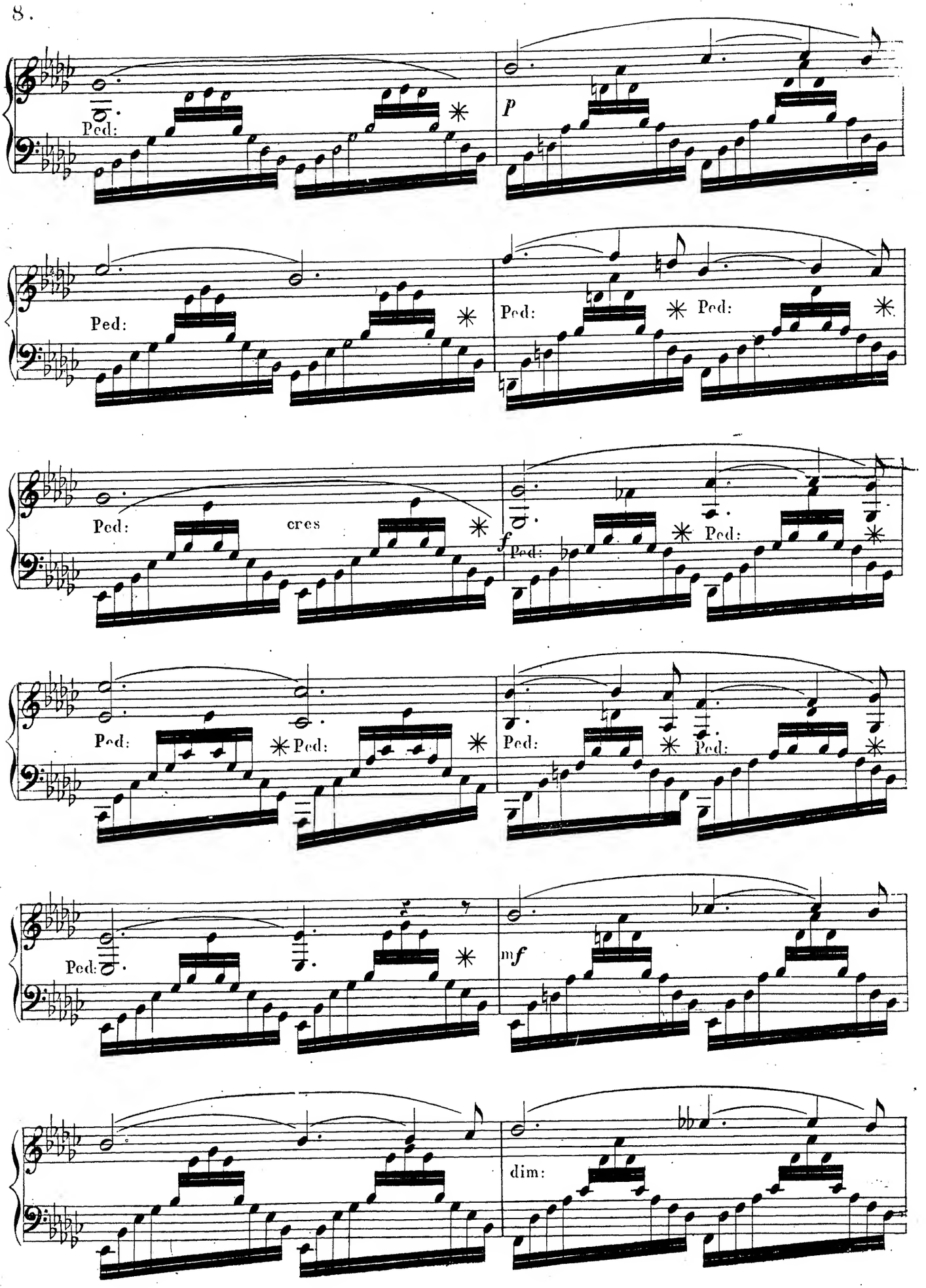
Ped:
p
Ped:
Ped:
Ped:
cres
f
Ped:
Ped:
Ped:
Ped:
Ped:
mf
dim:

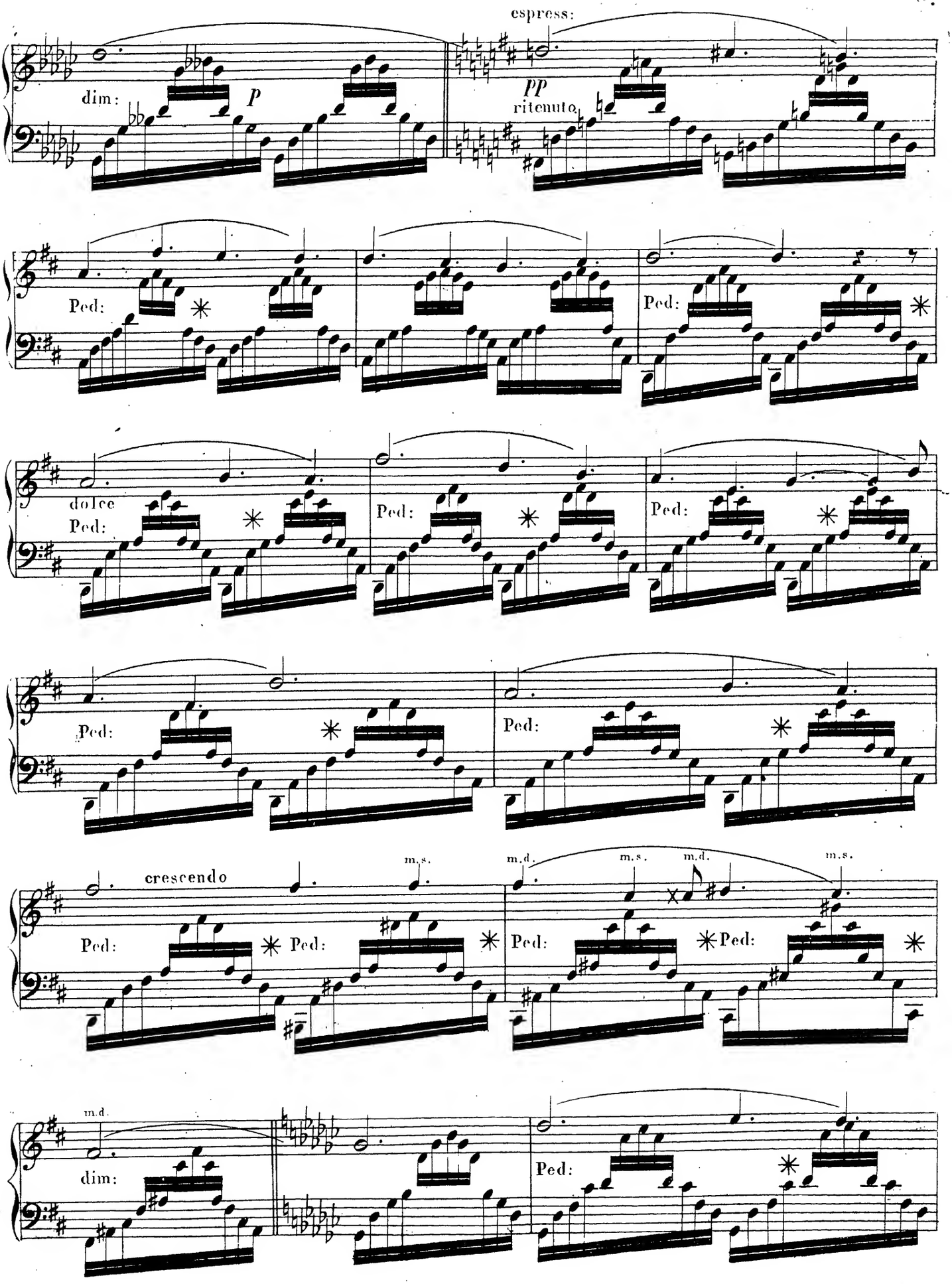
espress:
dim:
p
pp
ritenuto
Ped:
dolce
crescendo
m.s.
m.d.
dim:

10.

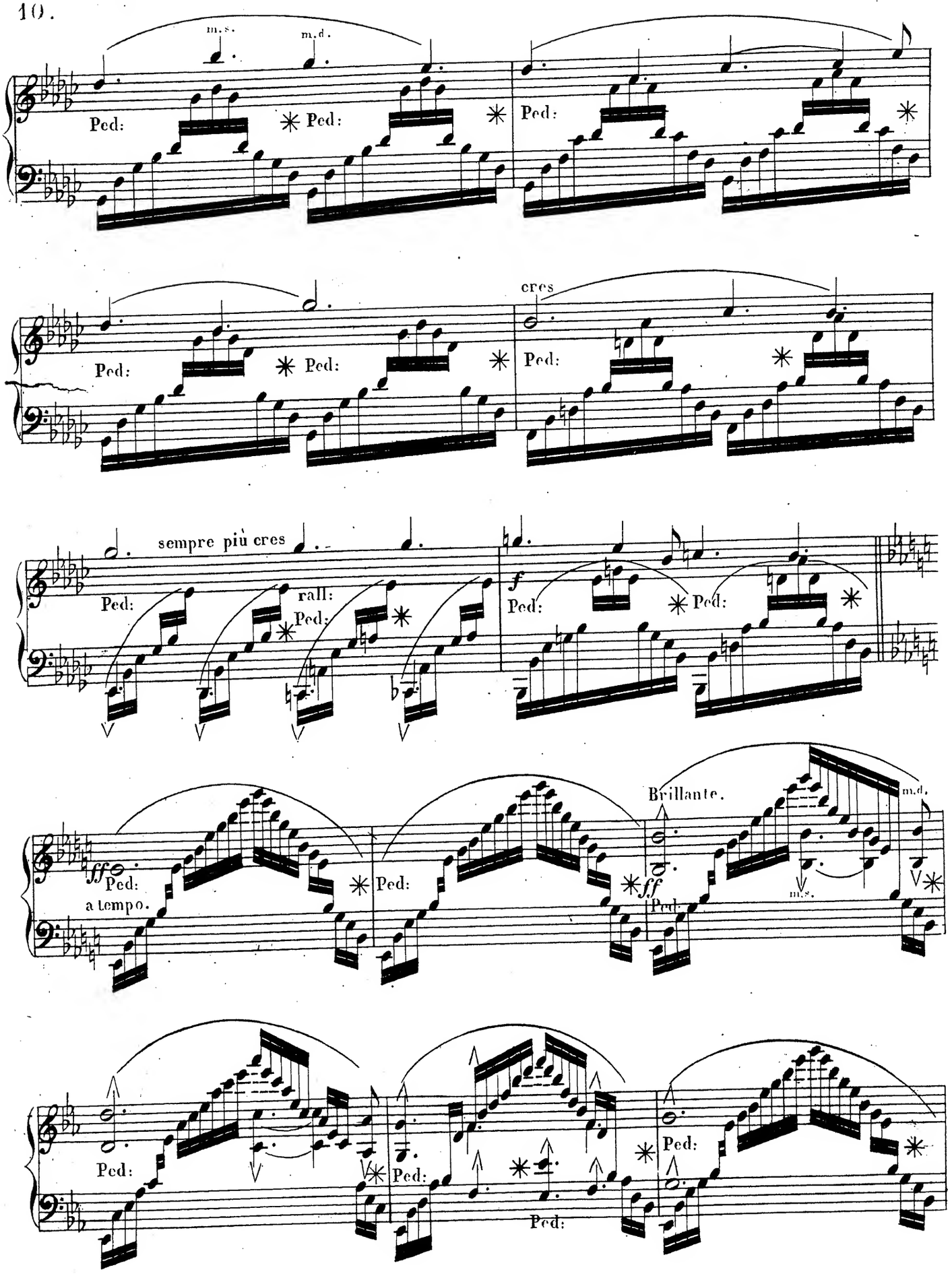
m.s.
m.d.
Ped:
Ped:
Ped:
Ped:
Ped:
cres.
Ped:
Ped:
Ped:
sempre più cres.
rall:
Ped:
Ped:
f
Ped:
Ped:
Brillante.
m.d.
ff
Ped:
a tempo.
Ped:
ff
Ped:
m.s.
Ped:
Ped:
Ped:
Ped:

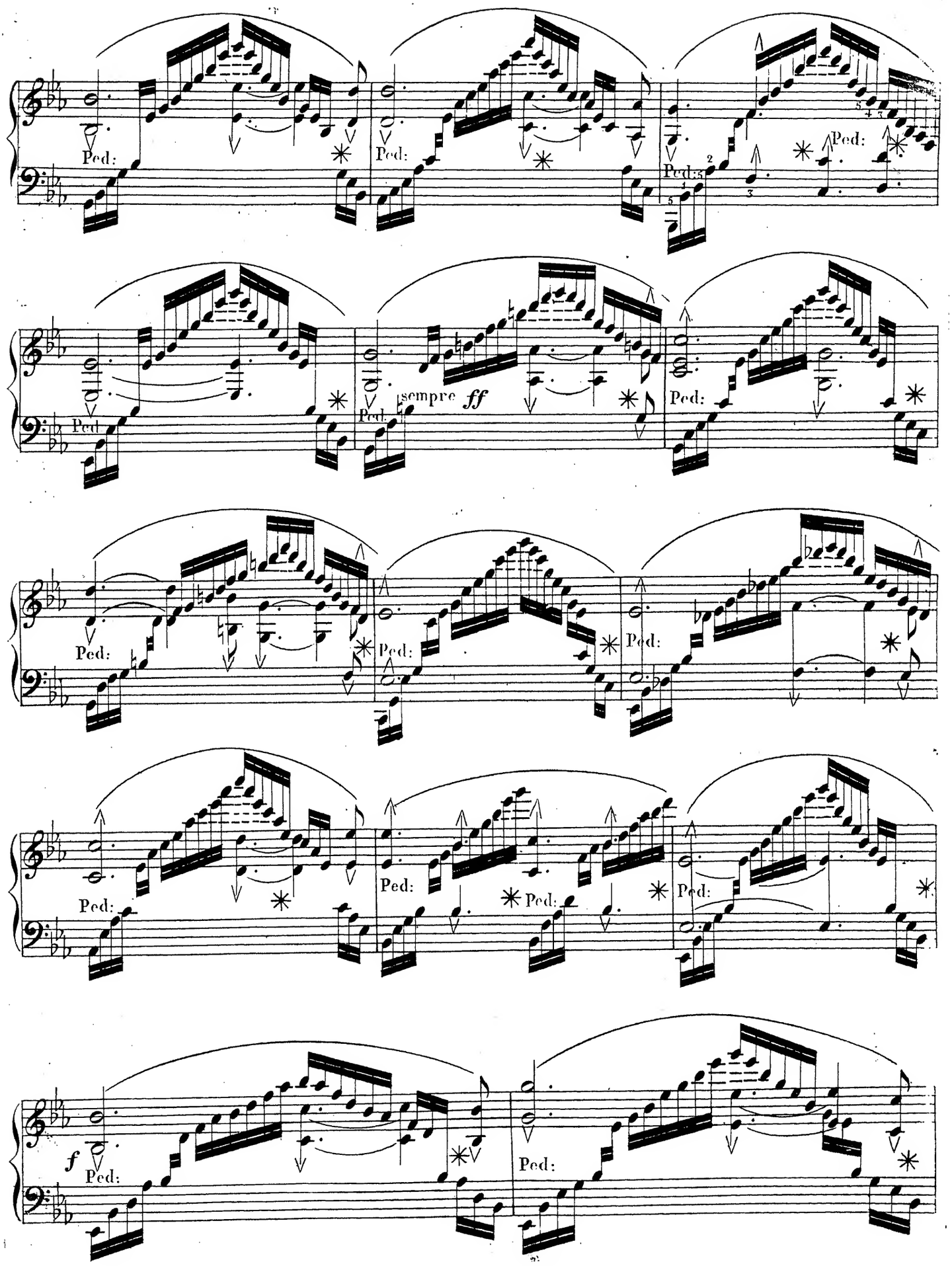
Ped:
sempre ff
f

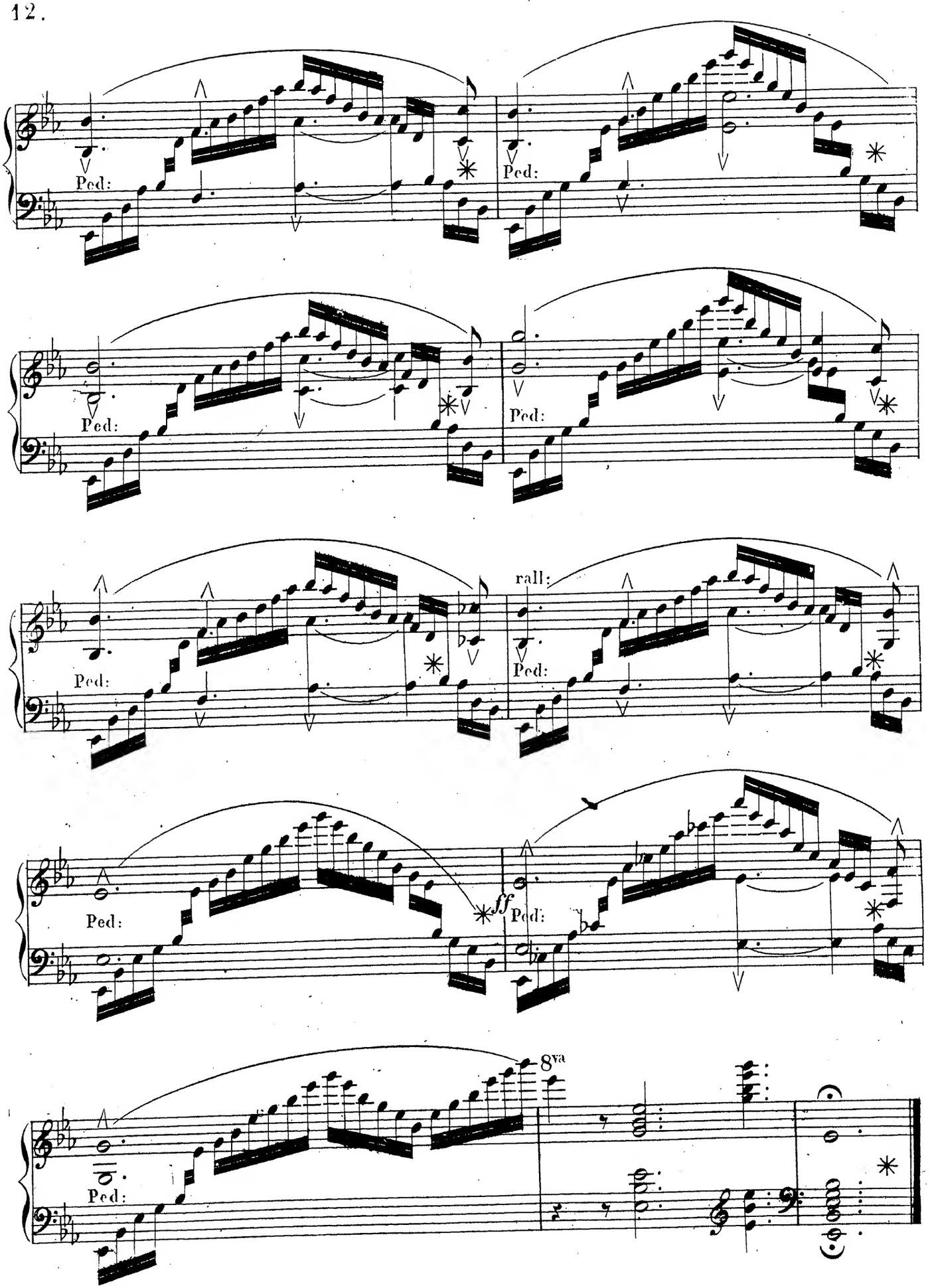
Ped:
Ped:
Ped:
Ped:
Ped:
rall:
Ped:
Ped:
ff
Ped:
8va
Ped:

Andante comodo. ♩.=88

delicatemente

N.º 3.

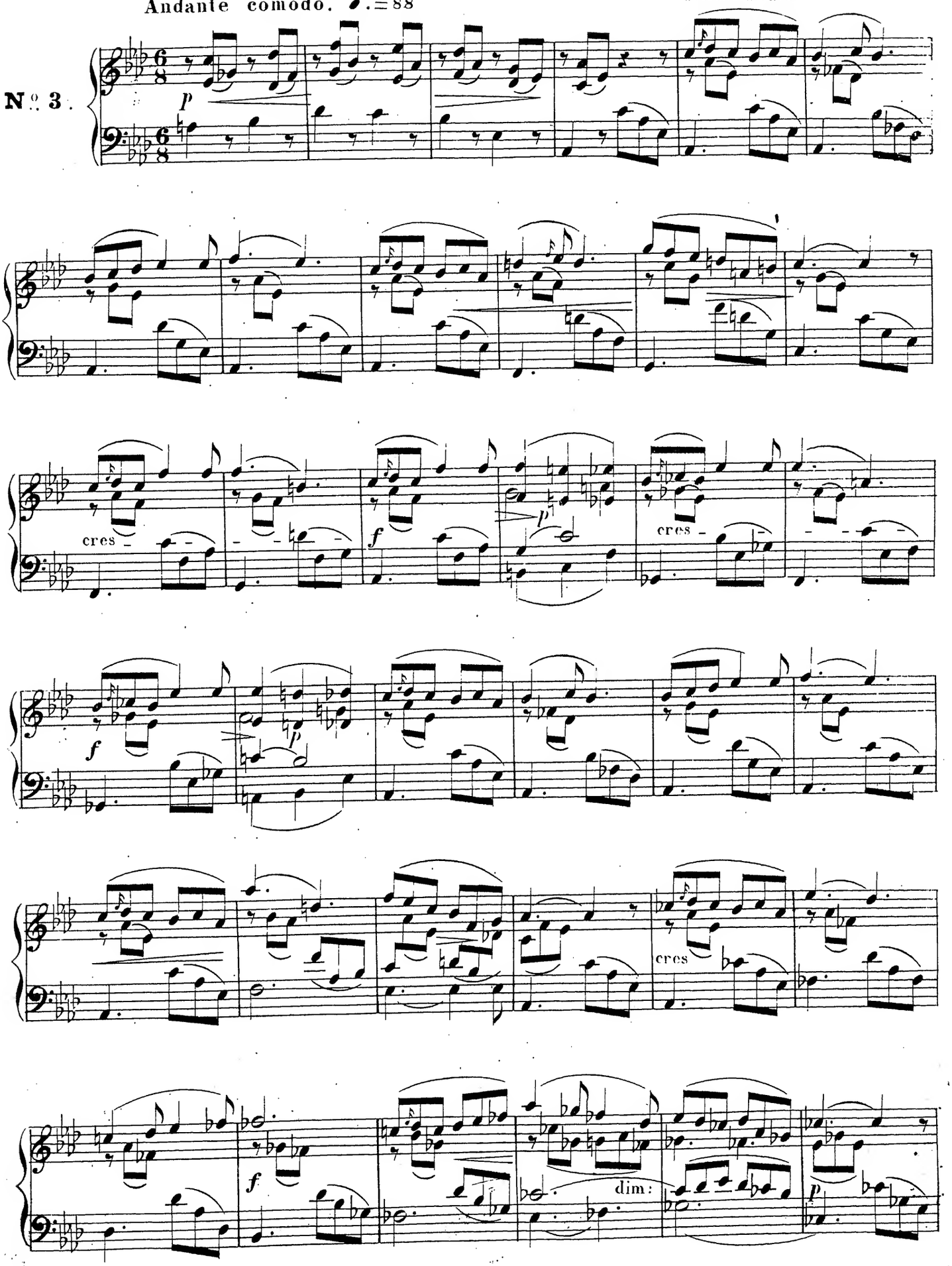

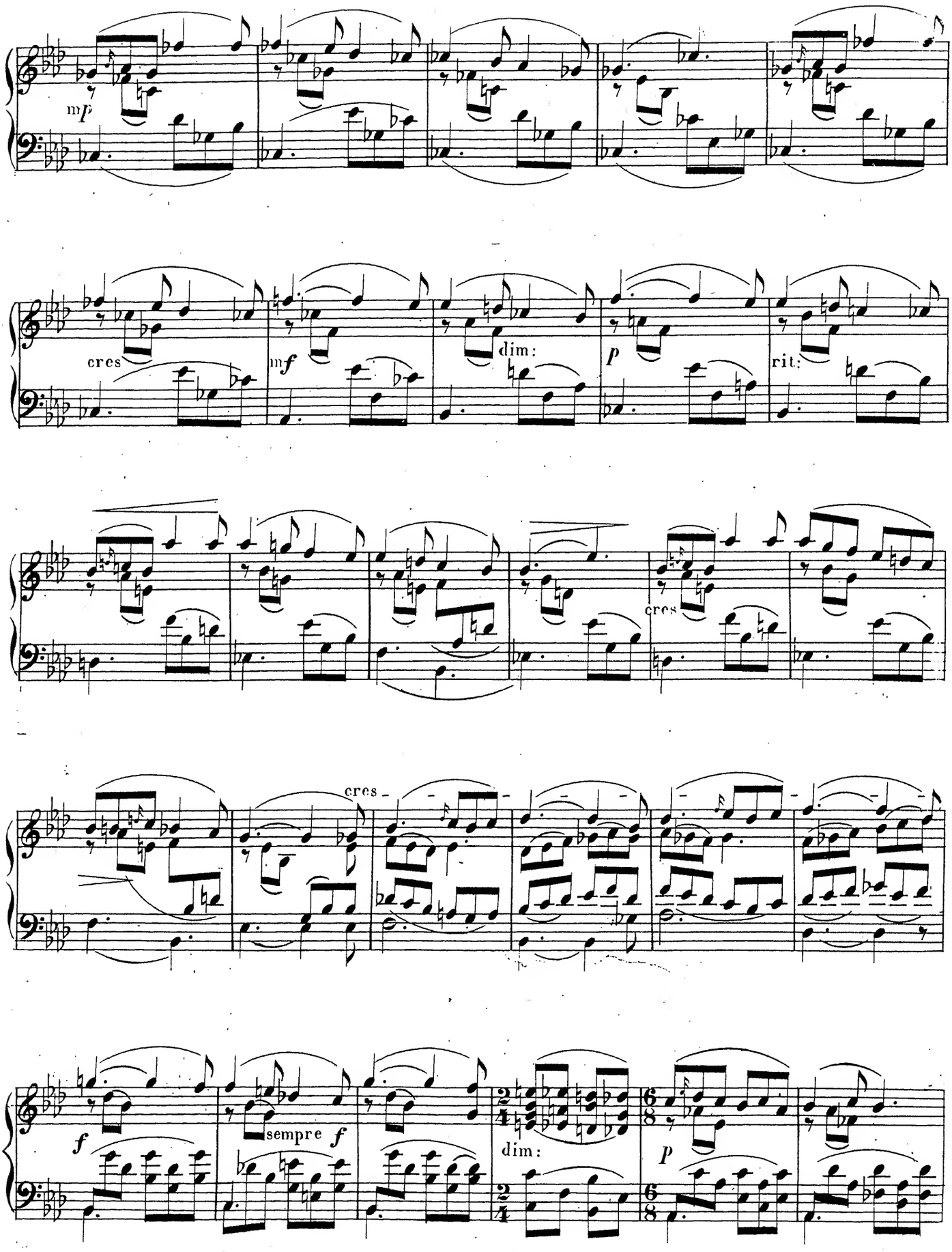
mp
cres
mf
dim:
p
rit:
cres
cres
f
sempre f
dim:
p

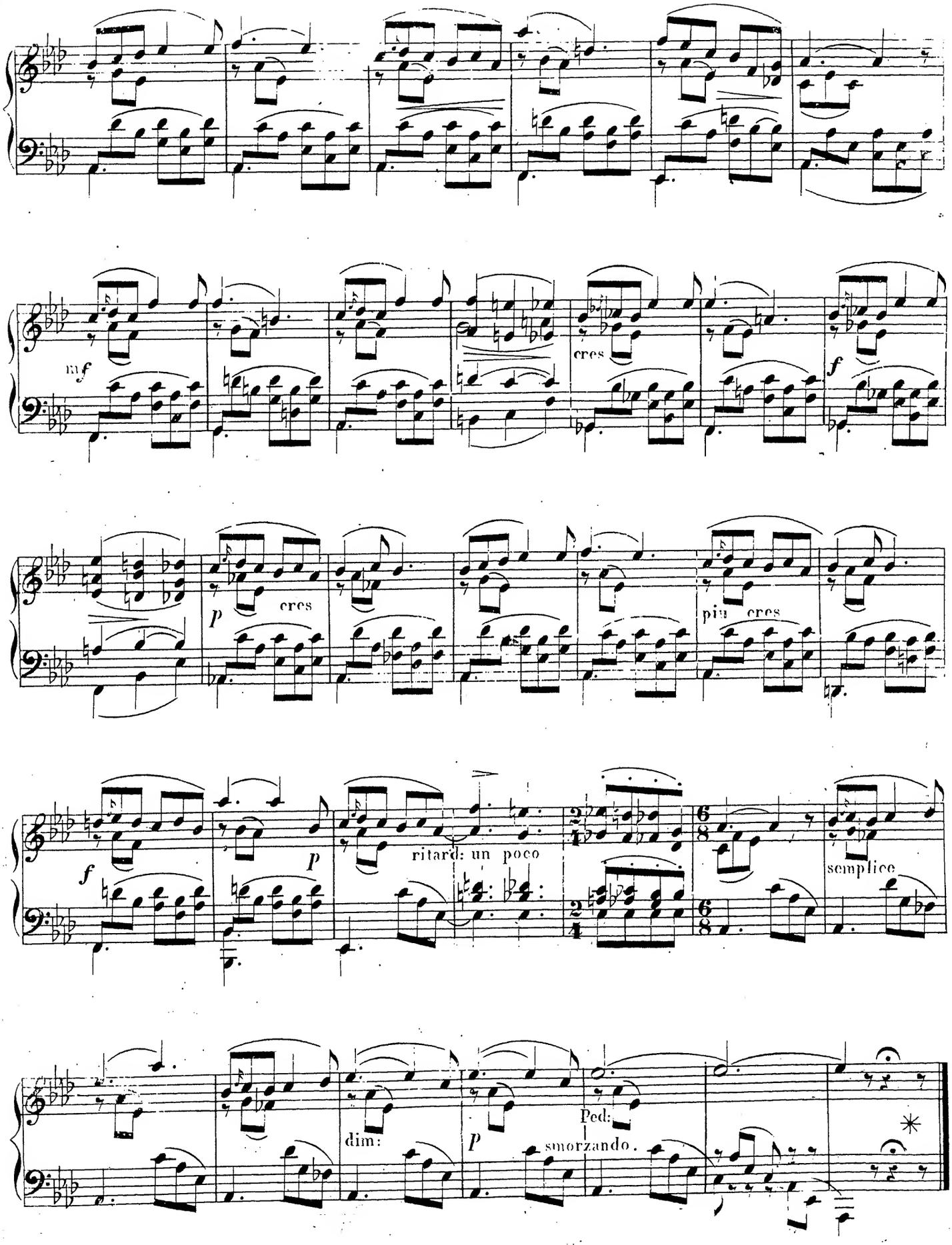
mf
cres
f
p
cres
più cres
f
p
ritard: un poco
semplice
dim:
p
Ped:
smorzando.

Moderato con alcune licenze. ♩. = 69

No. 4.

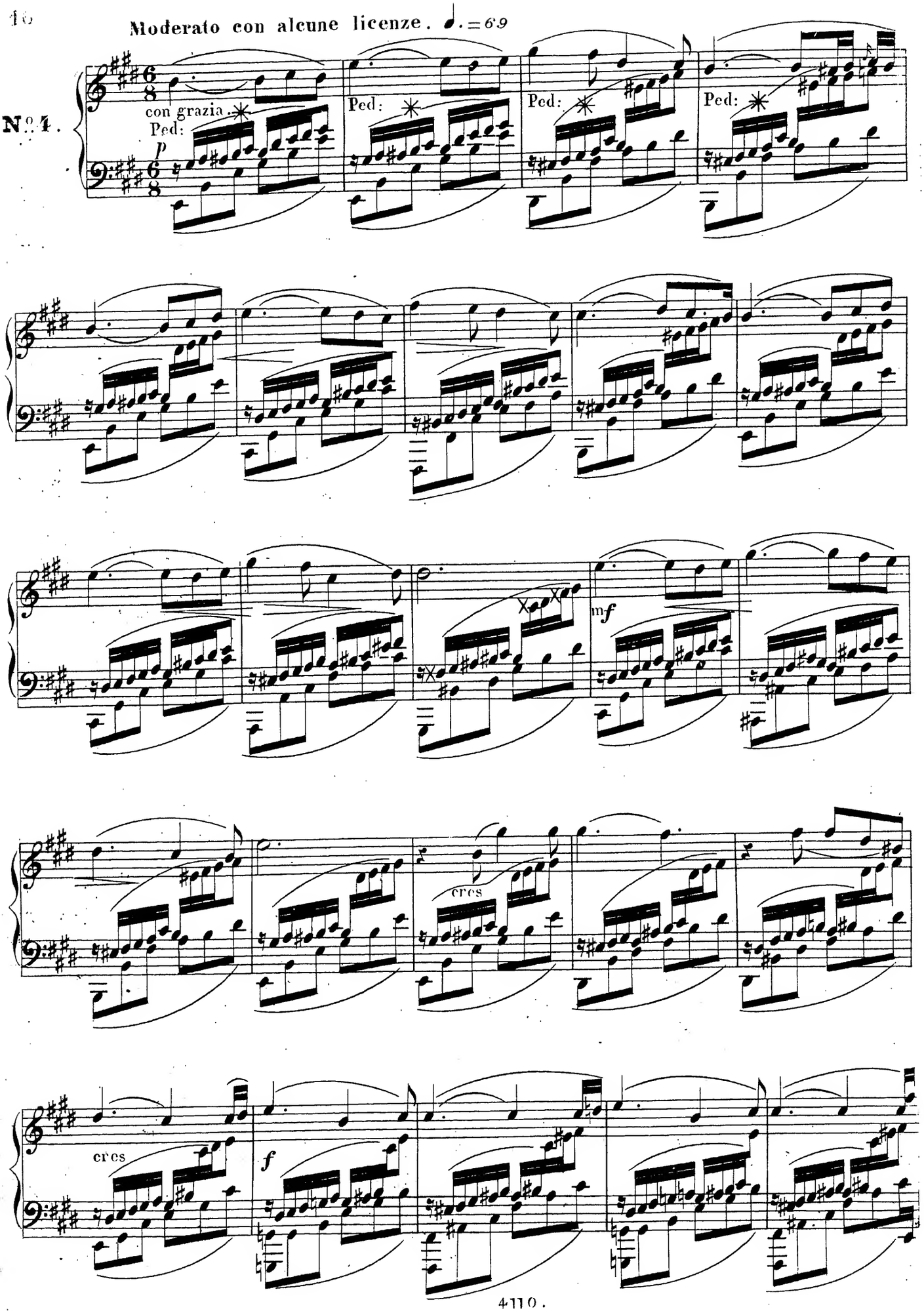

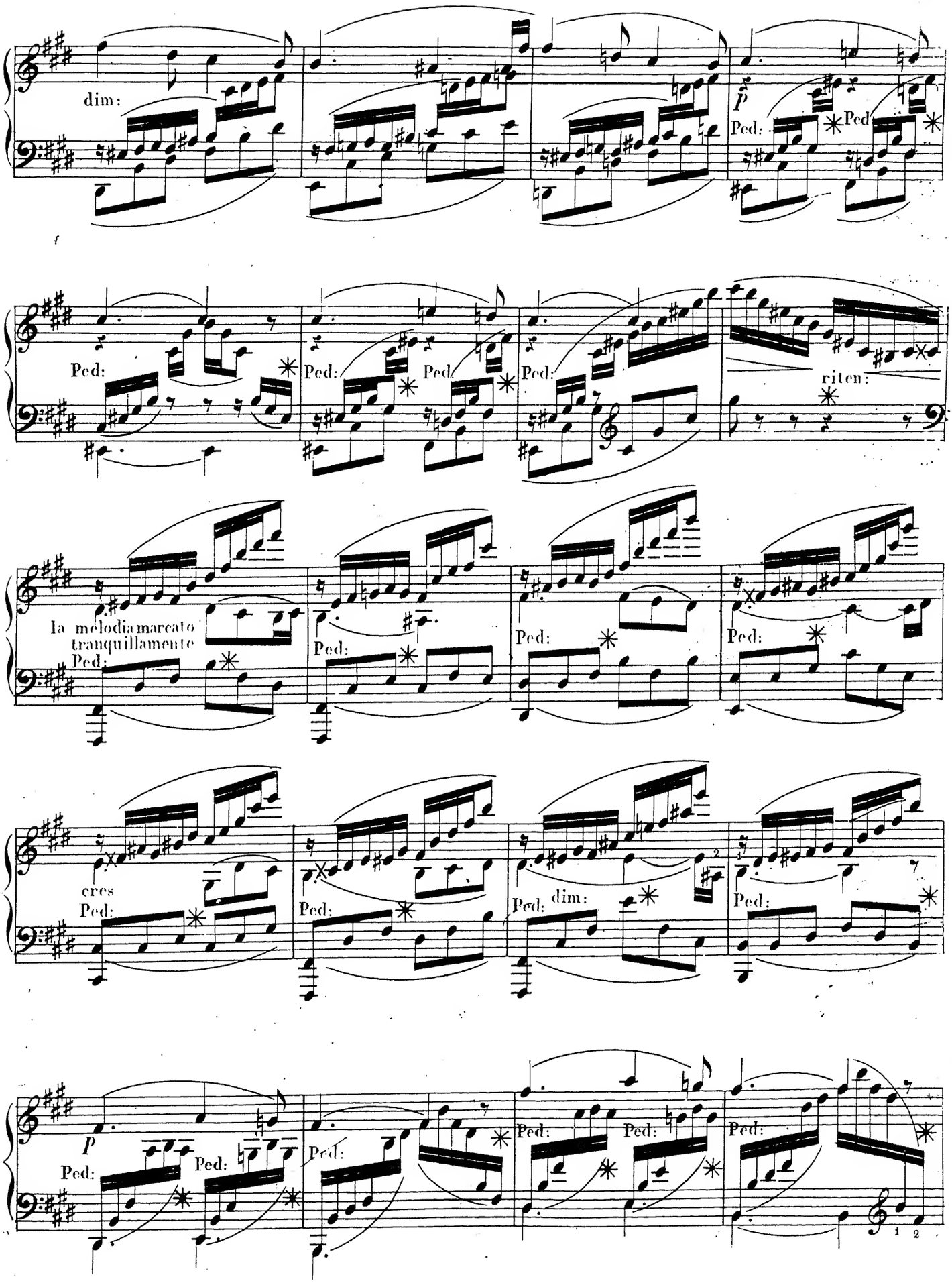
dim:
Ped:
riten:
la melodia marcato
tranquillamente
cres
dim:

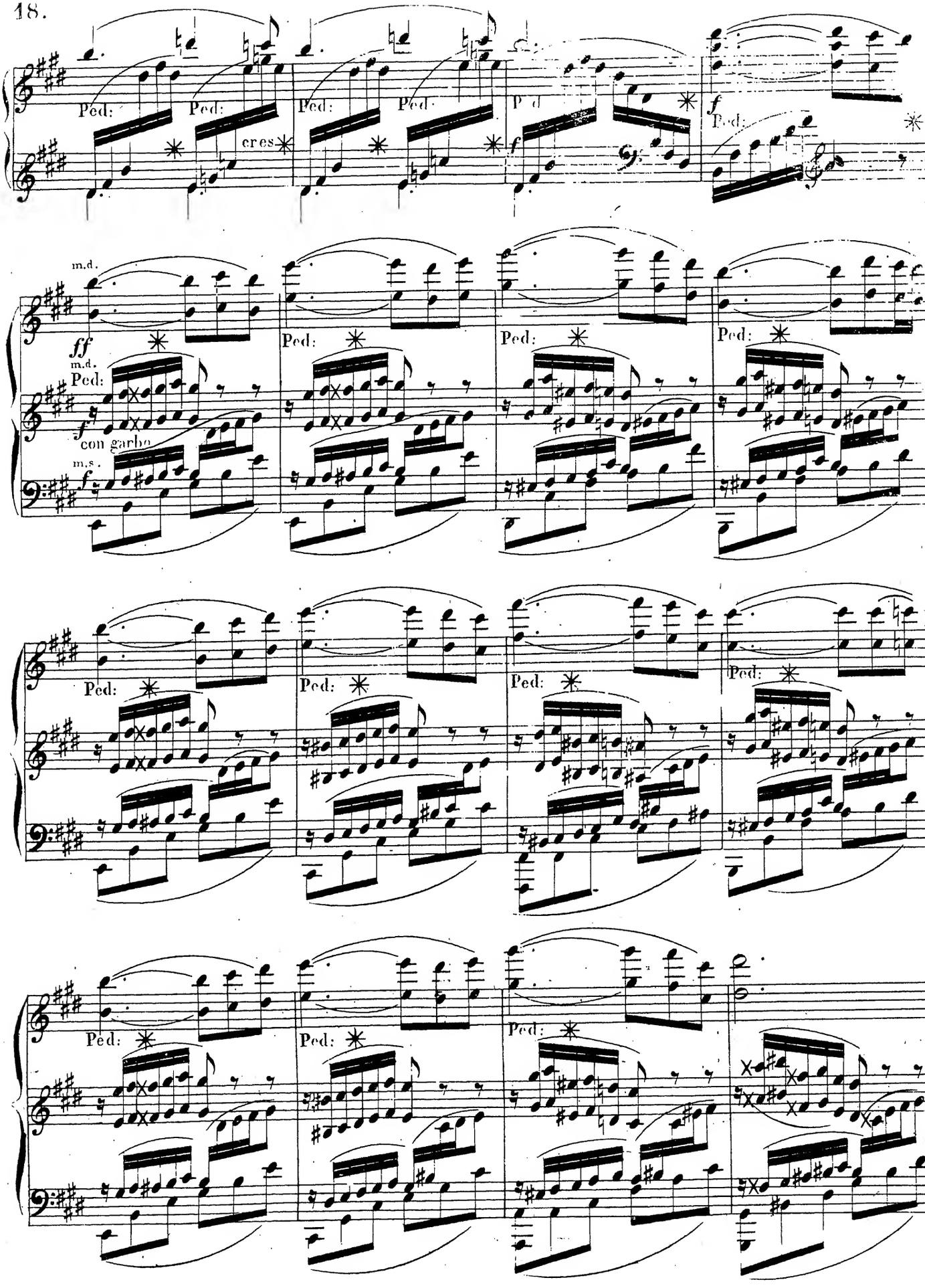
Ped:
cres
f
ff
m.d.
con garbo
m.s.

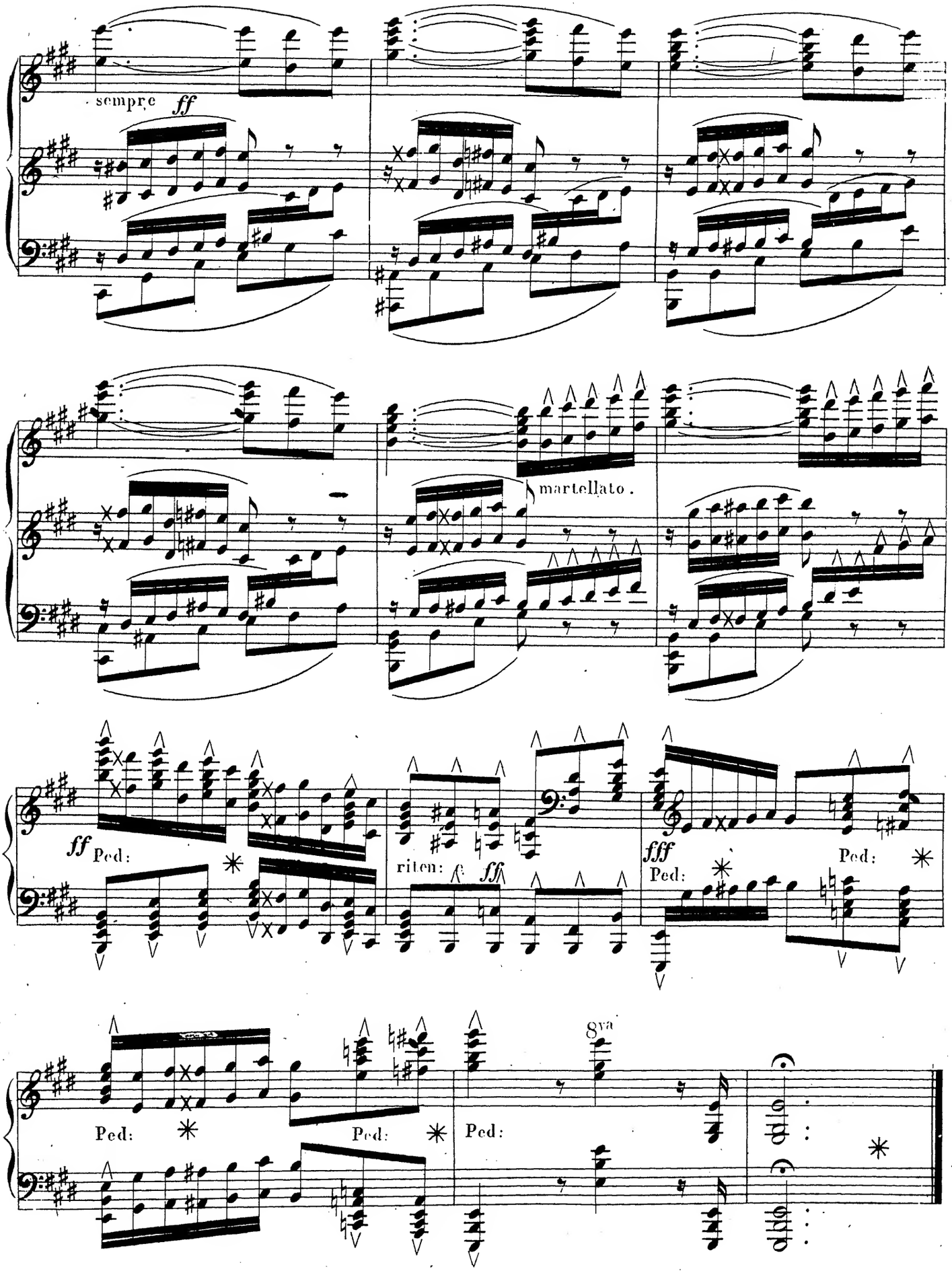
sempre ff
martellato.
ff
Ped:
riten:
fff
Ped:
Ped:
Ped:
Ped:
8va

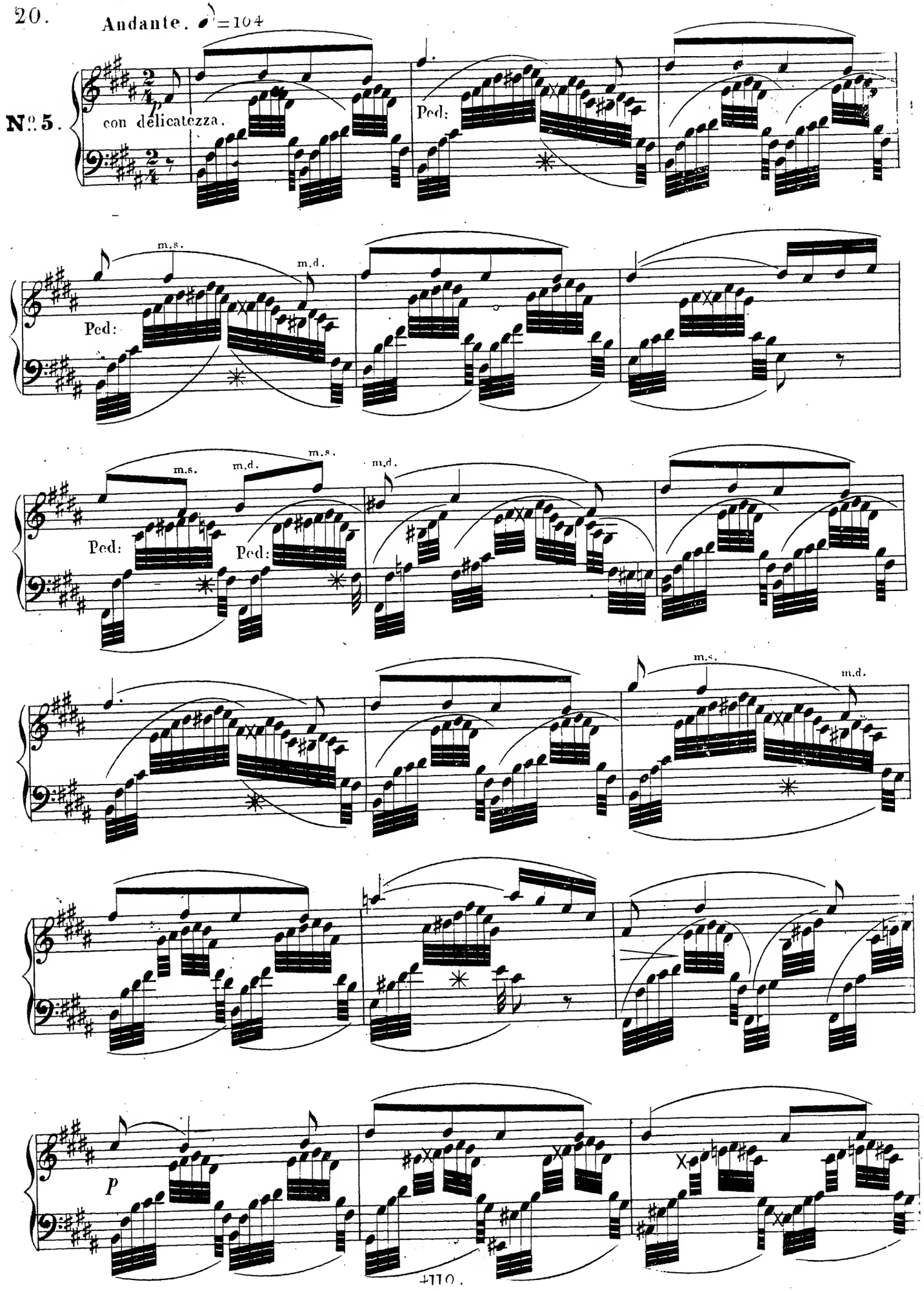
Andante. ♪=104
N°5.
p
con delicatezza.
Ped:
m.s.
m.d.
P

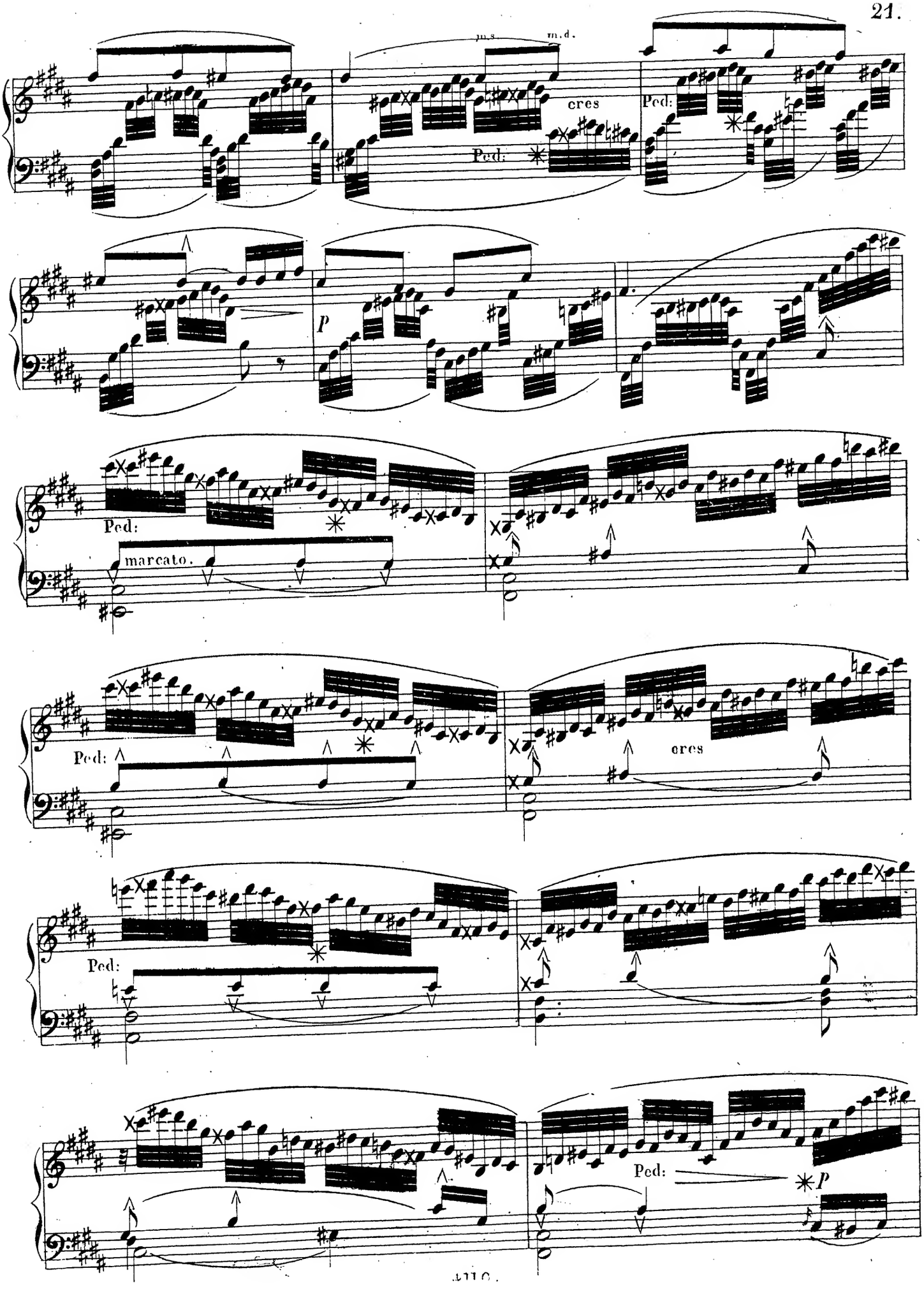
m.s.
m.d.
cres
Ped:
p
Ped:
marcato.
Ped:
cres
Ped:
Ped:
P

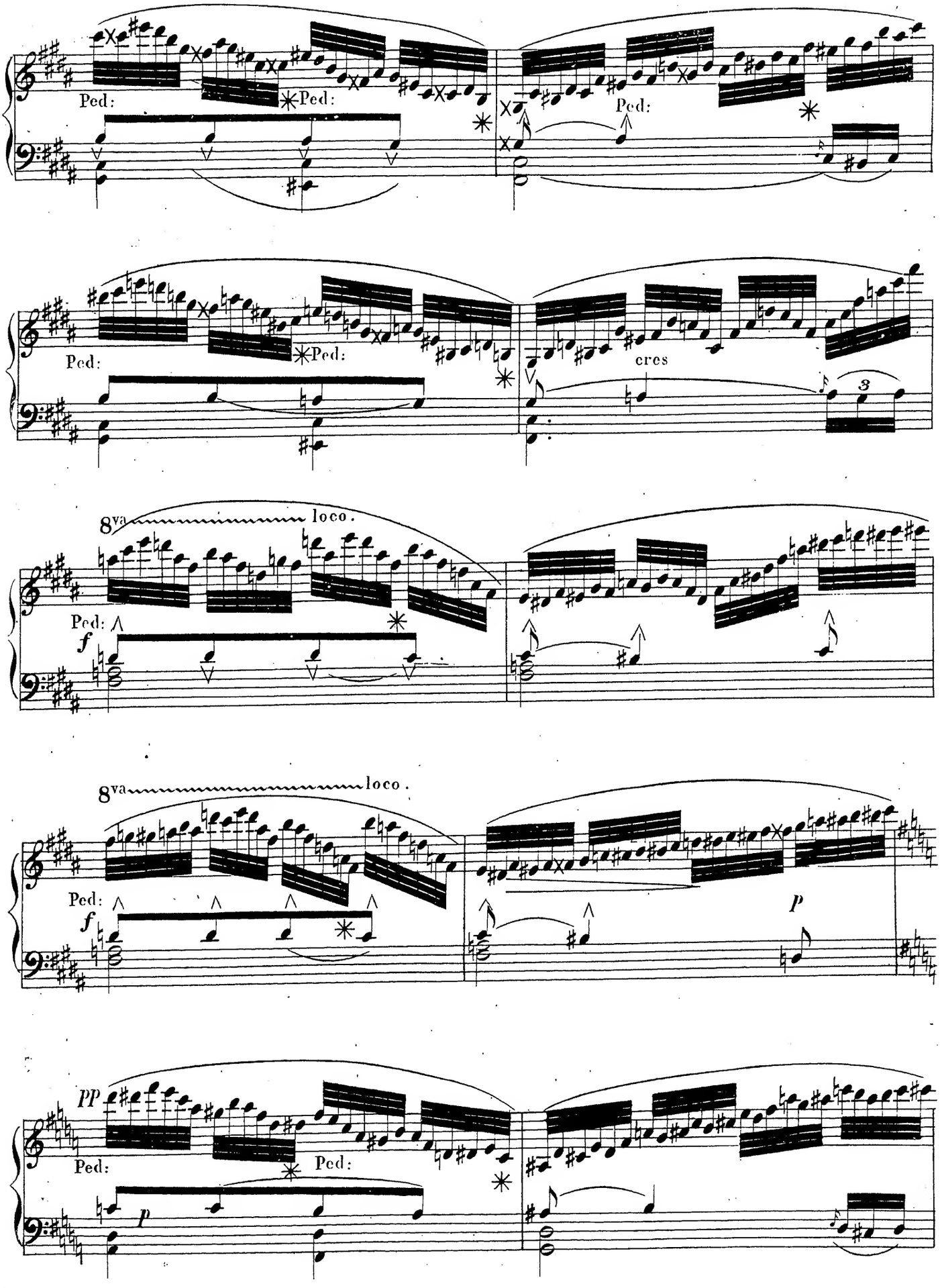
Ped:
Ped:
Ped:
Ped:
Ped:
cres
3
8va
loco.
Ped:
f
8va
loco.
Ped:
f
p
pp
Ped:
Ped:
p

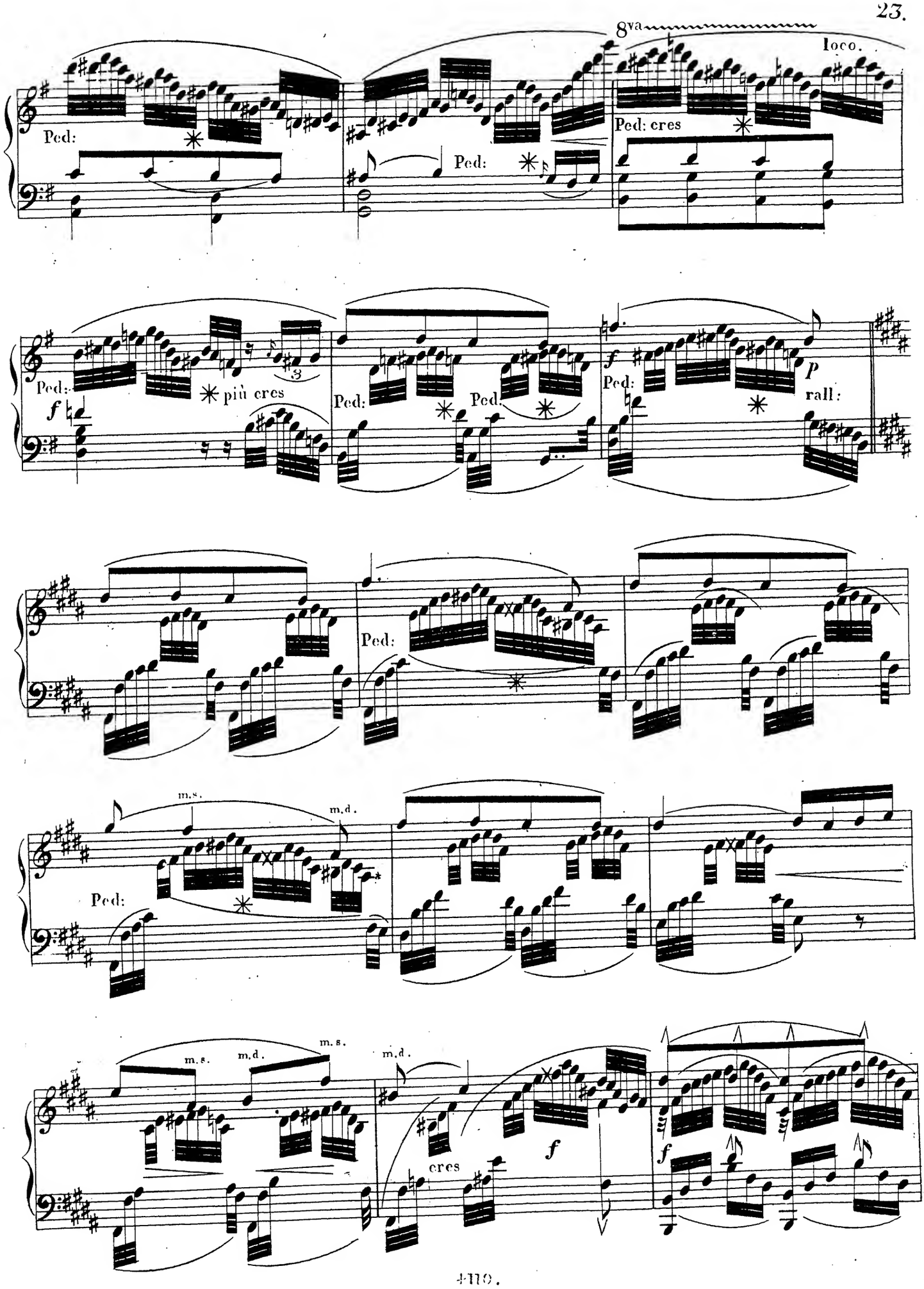
8va
loco.
Ped:
Ped: cres
Ped:
Ped:
più cres
f
Ped:
Ped:
Ped:
f
P
rall:
Ped:
m.s.
m.d.
Ped:
m.s.
m.s.
m.d.
m.d.
cres
f
f

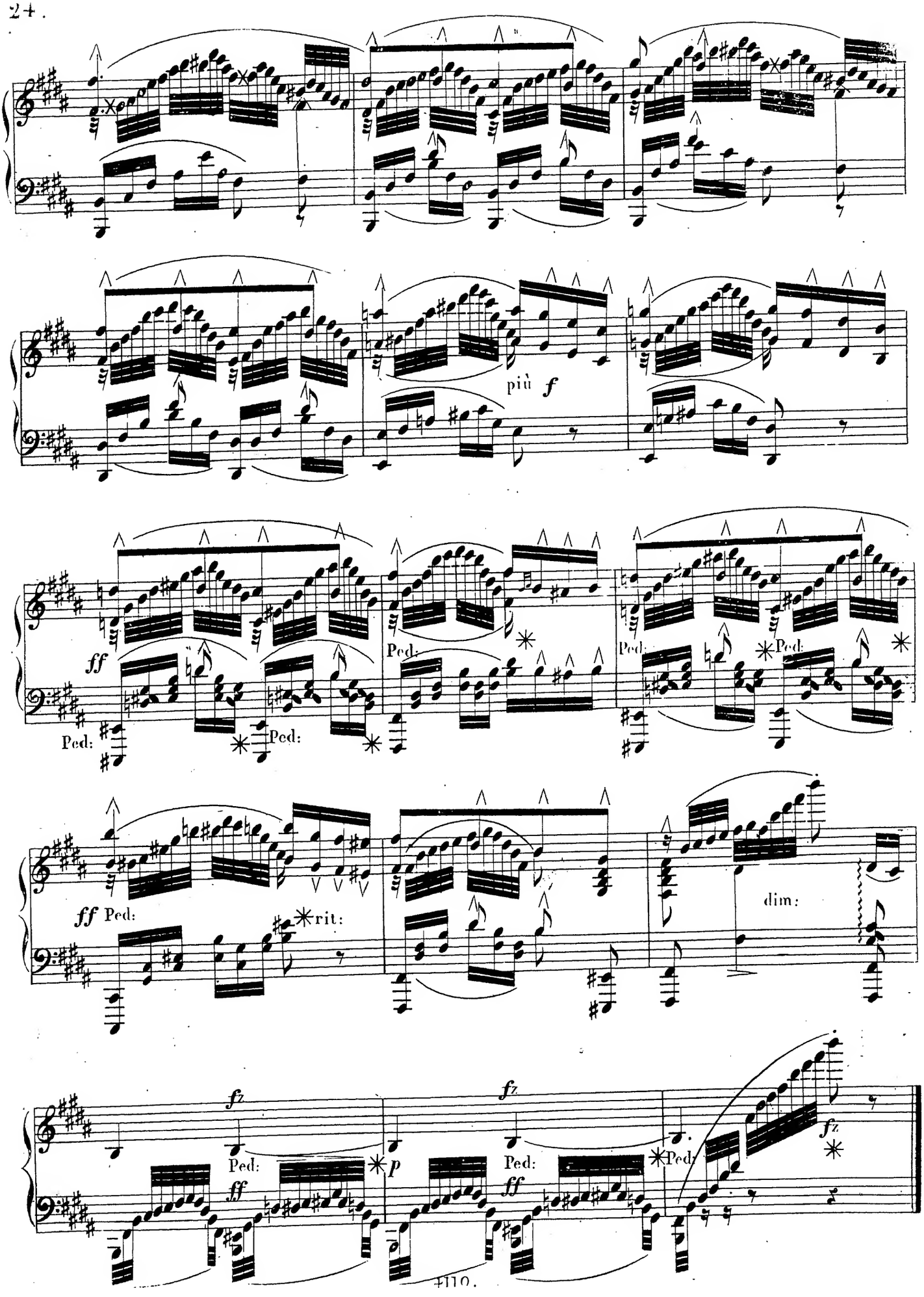
più f
ff
Ped:
Ped:
Ped:
Ped:
Ped:
ff Ped:
rit:
dim:
fz
Ped:
ff
p
fz
Ped:
ff
Ped:
fz

Allegro maestoso. ♩ = 100

N°. 6.

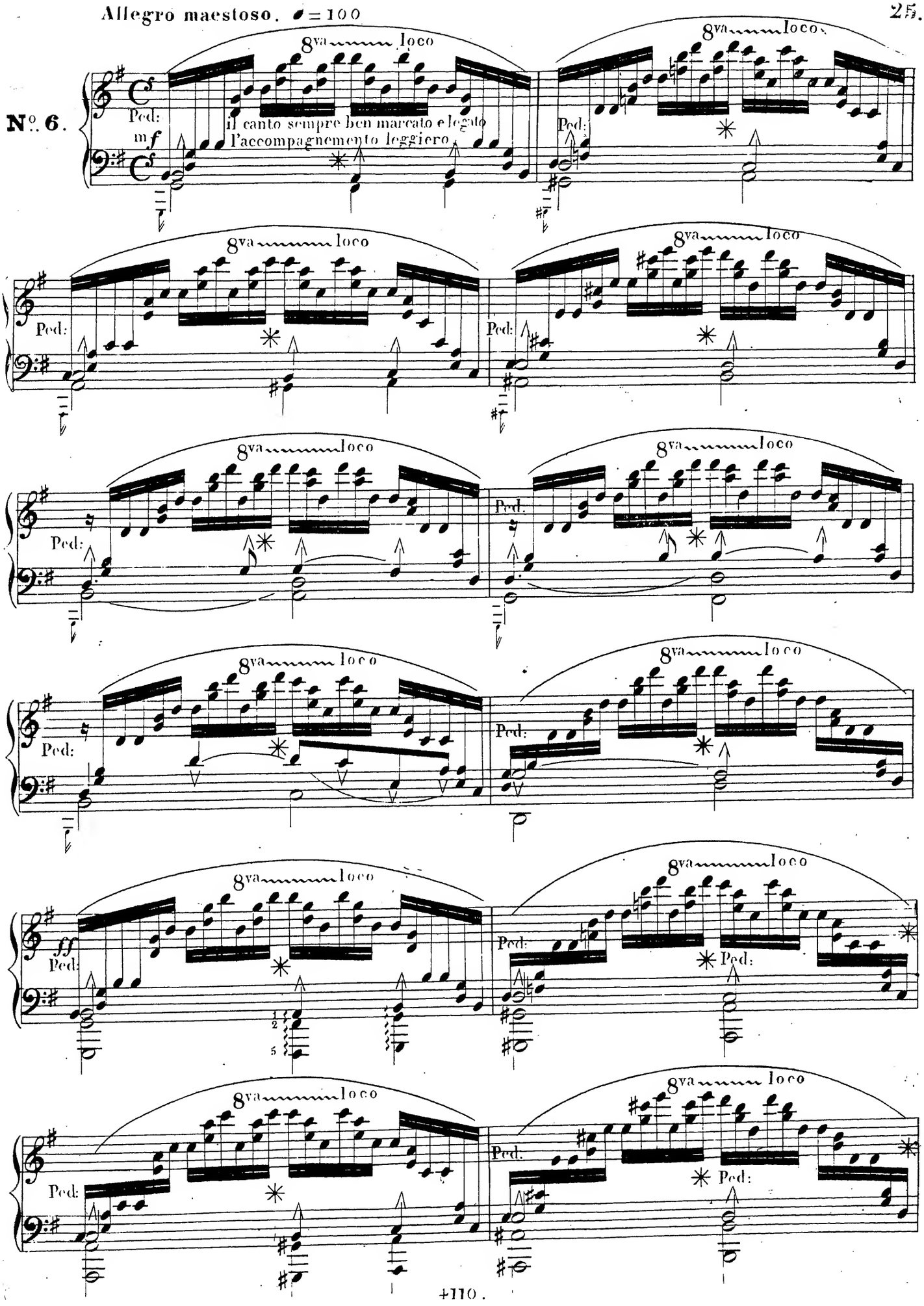

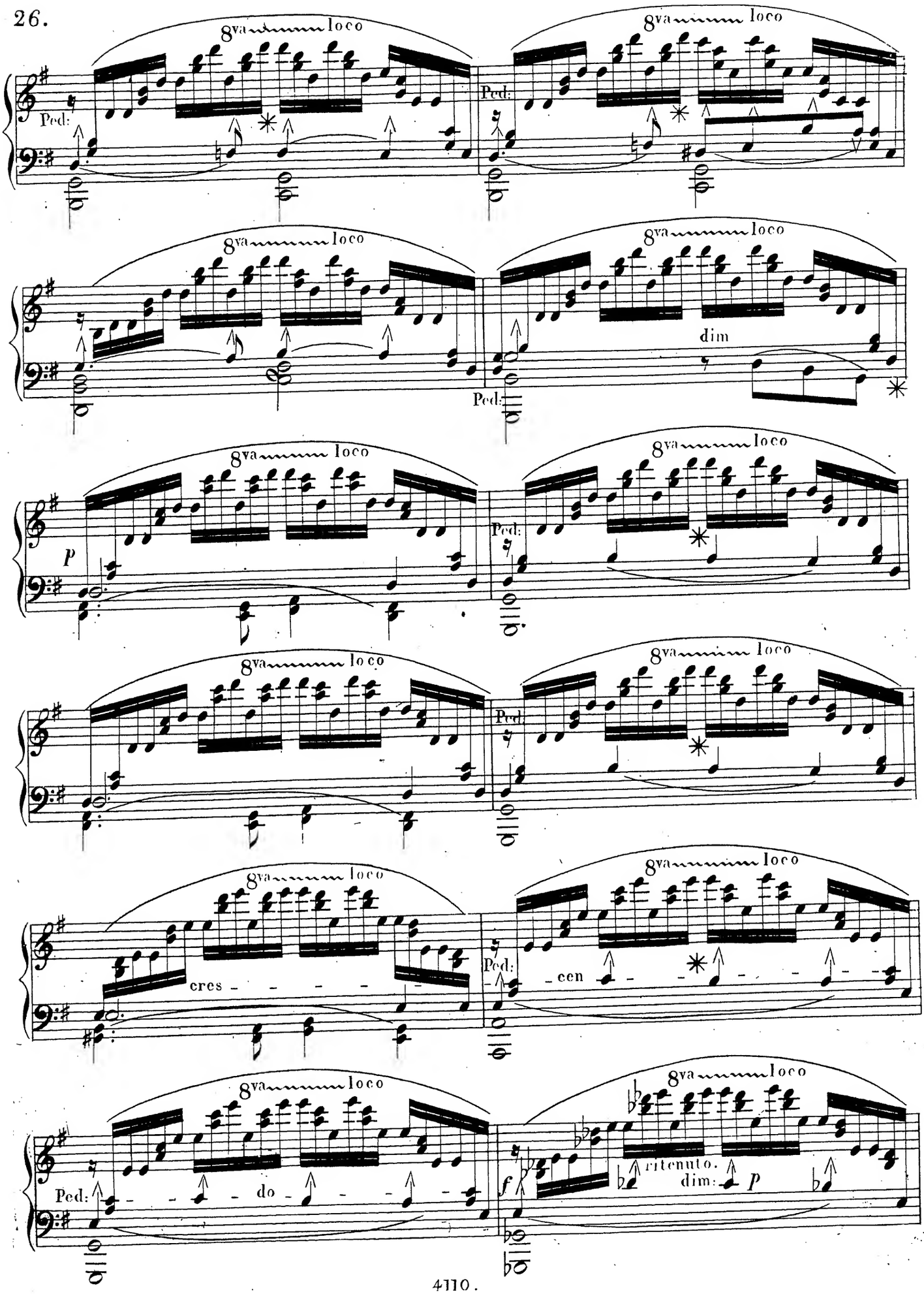
8va loco
Ped:
dim
p
cres
cen
do
f
ritenuto.
dim:

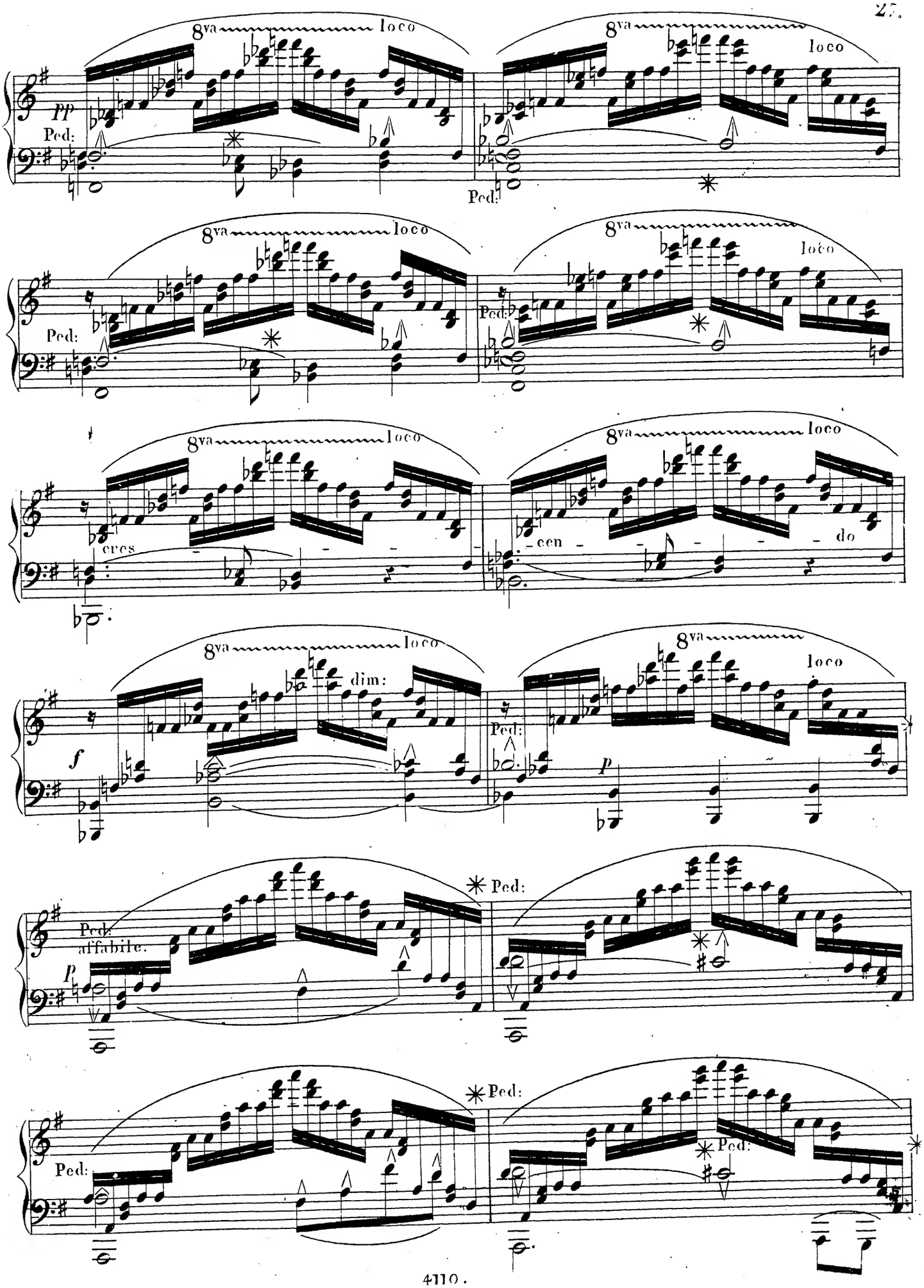
8va loco
pp
Ped:
cres
cen do
dim:
f
p
affabile.

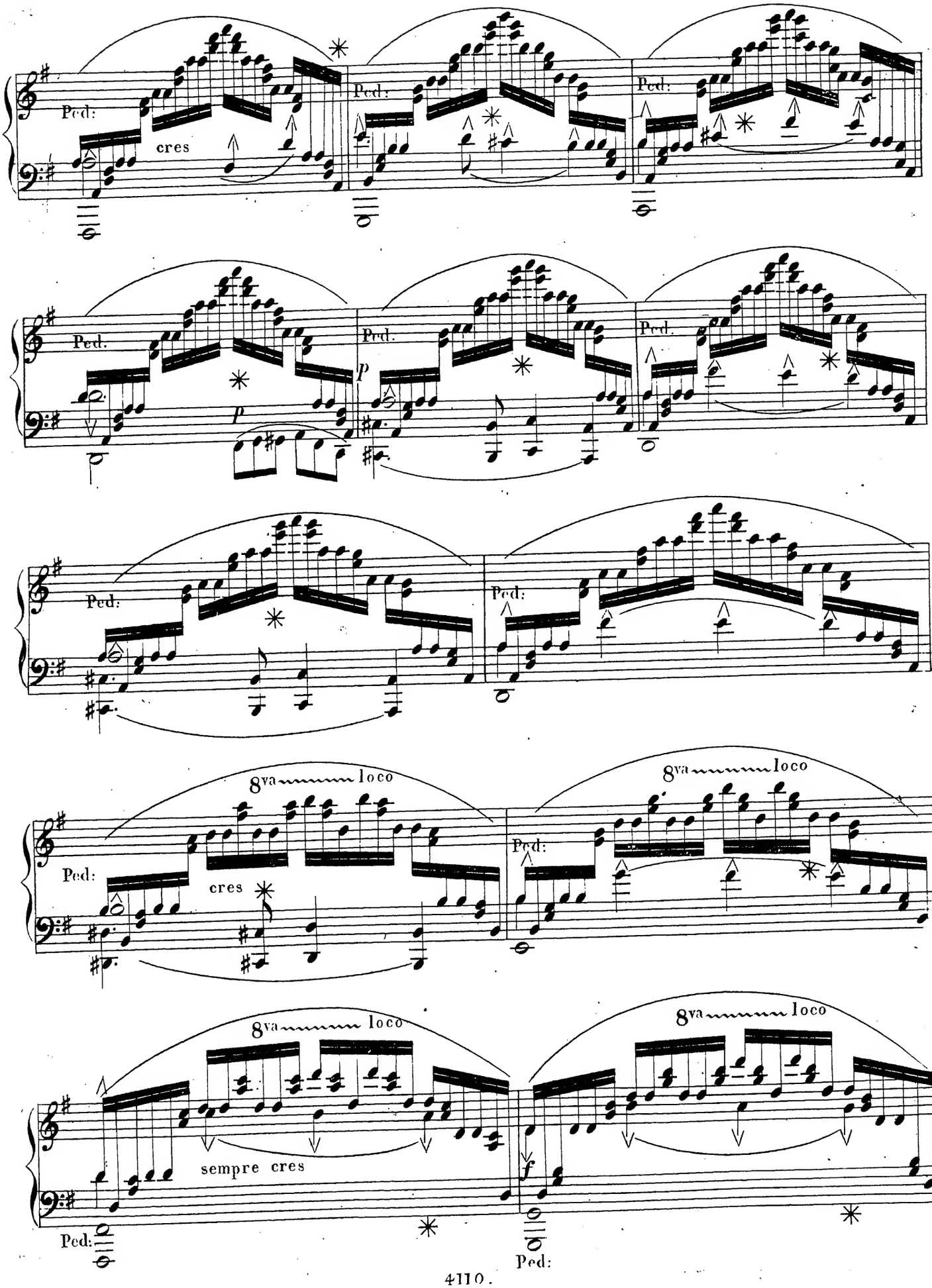
Ped:
cres
Ped:
Ped:
Ped:
p
p
Ped:
Ped:
Ped:
8va loco
cres
Ped:
8va loco
8va loco
sempre cres
Ped:
f
Ped:

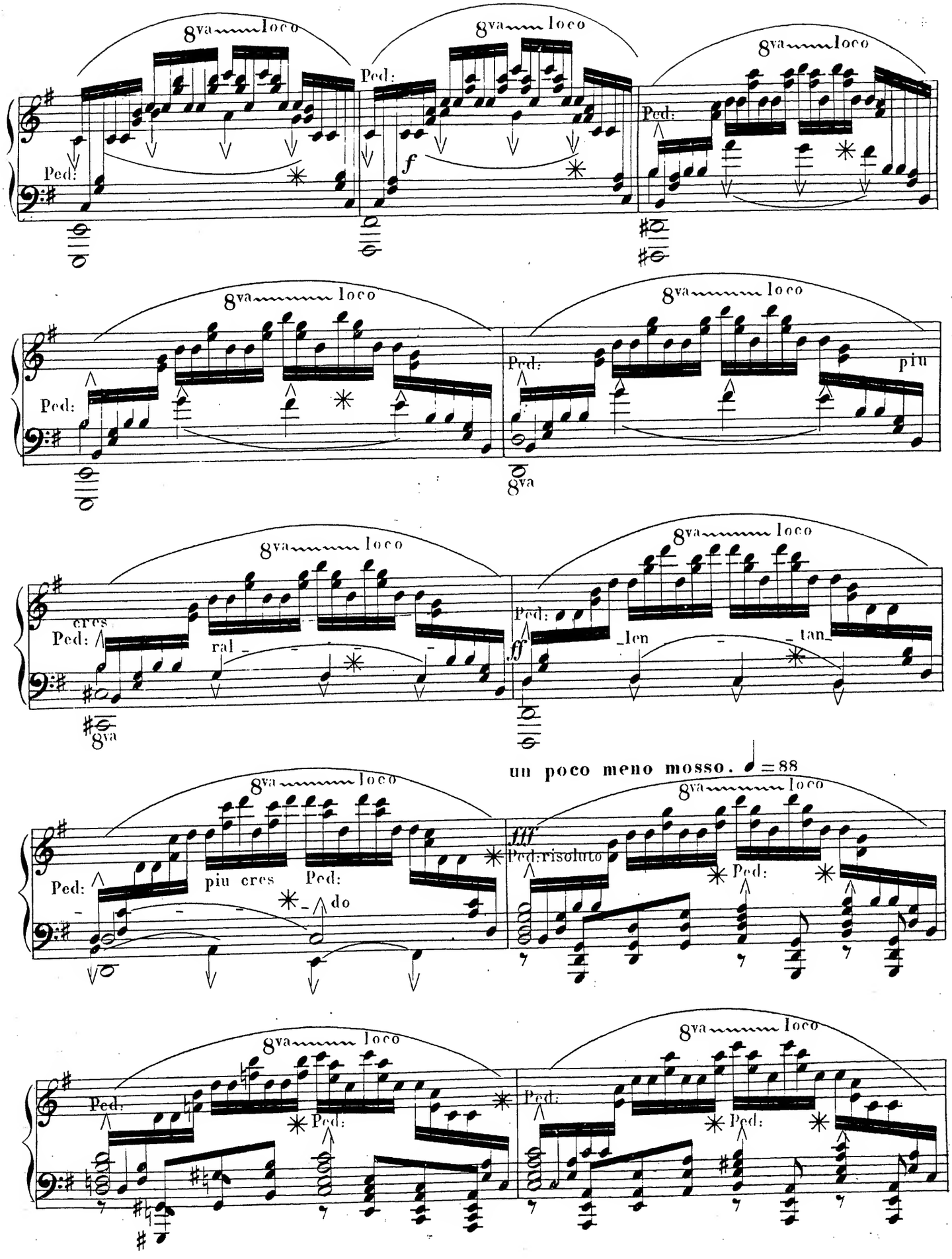
8va loco
Ped:
f
piu
cres
ral
ff
len
tan
un poco meno mosso. ♩=88
fff
risoluto
piu cres
do

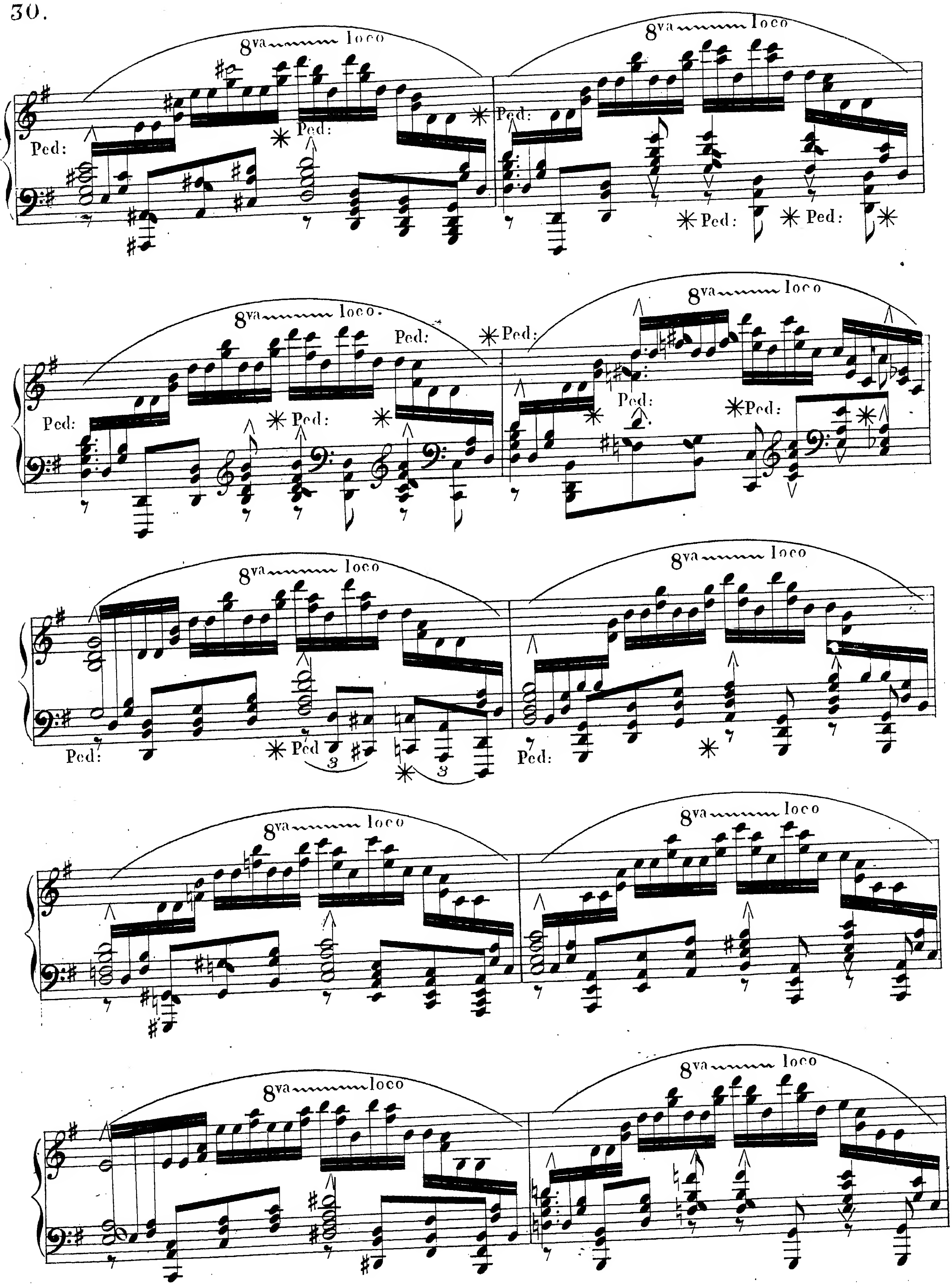
8va loco
8va loco
Ped:
Ped:
Ped:
Ped:
Ped:
8va loco
8va loco
Ped:
Ped:
Ped:
Ped:
Ped:
Ped:
8va loco
8va loco
Ped:
Ped
3
3
Ped:
8va loco
8va loco
8va loco
8va loco

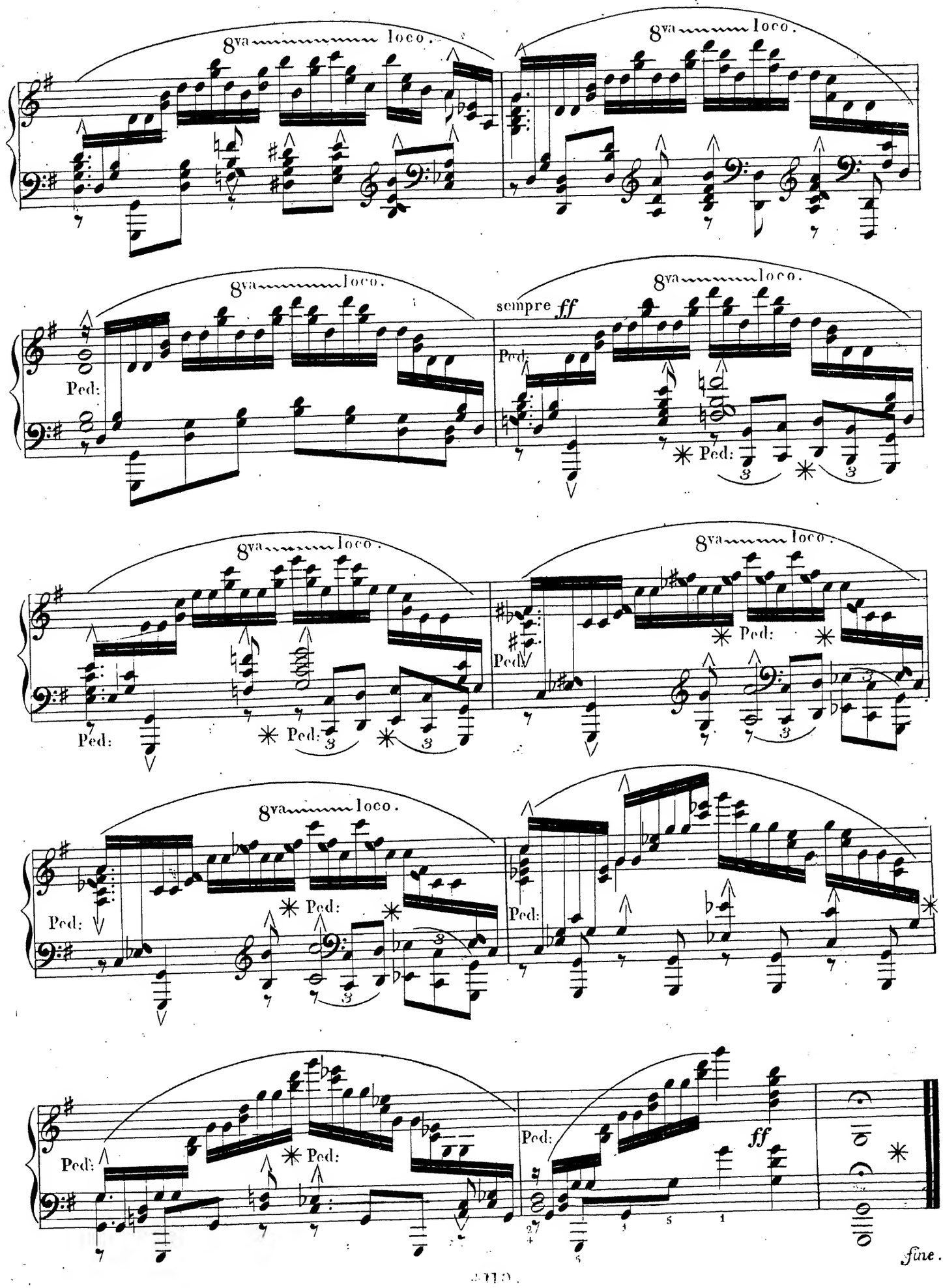
8va loco.
8va loco.
Ped:
8va loco.
sempre ff
8va loco.
Ped:
Ped:
Ped:
8va loco.
Ped:
Ped:
Ped:
8va loco.
Ped:
Ped:
Ped:
Ped:
ff
fine.